

The Barrie

4 bedroom detached home



The Barrie

Plots 80, 88 – as shown

Plots 106, 110, 114, 150 – handed

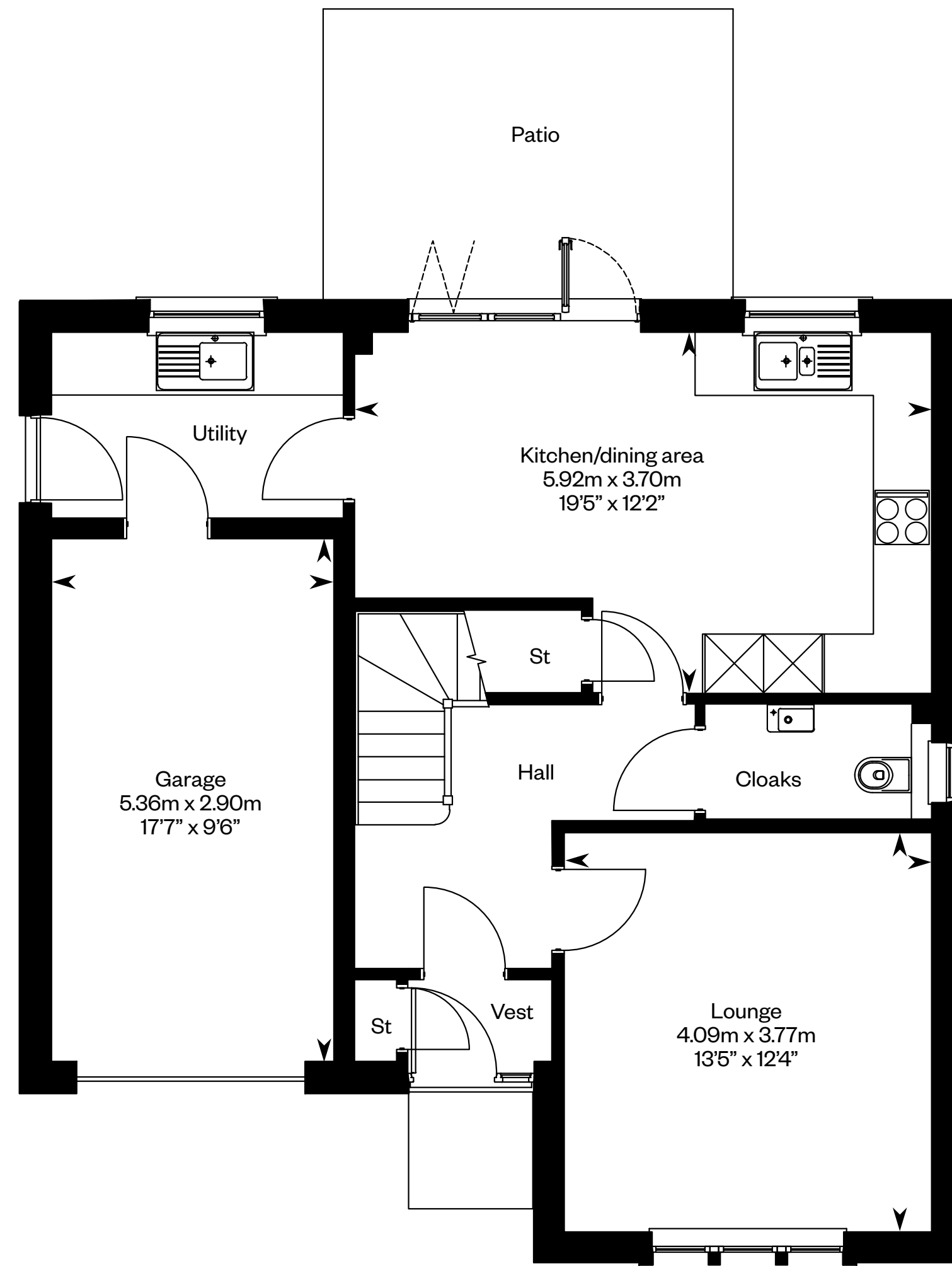

Ground floor

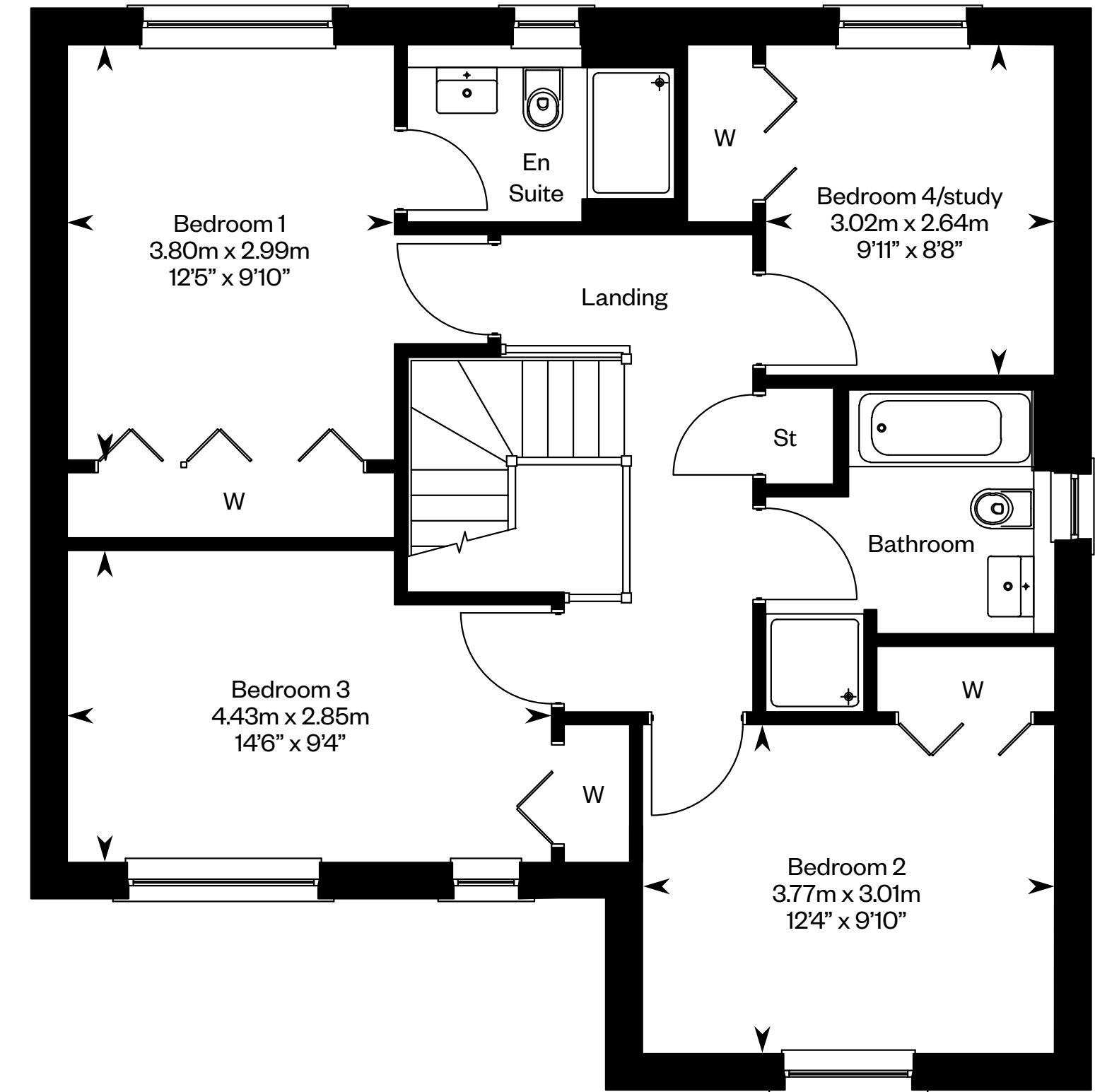

First floor

Please ask your Sales Consultant for further details. ST: Store cupboard. W: Wardrobe.

IMPORTANT NOTICE TO CUSTOMERS: The Consumer Protection from Unfair Trading Regulations 2008. Cala Homes (East) Limited operates a policy of continual product development and the specifications outlined in this brochure are indicative only. The computer generated images and photographs do not necessarily represent the actual finishings/elevation or treatments, landscaping, furnishings and fittings at this development. Information contained is accurate at date of publication on 29.04.22. See the main brochure for the full Consumer Protection statement.

The Bargower

4 bedroom semi-detached home



Computer generated image - The Bargower

The Bargower

Plots 111, 125, 129 – as shown

Plots 112, 126, 130 – handed

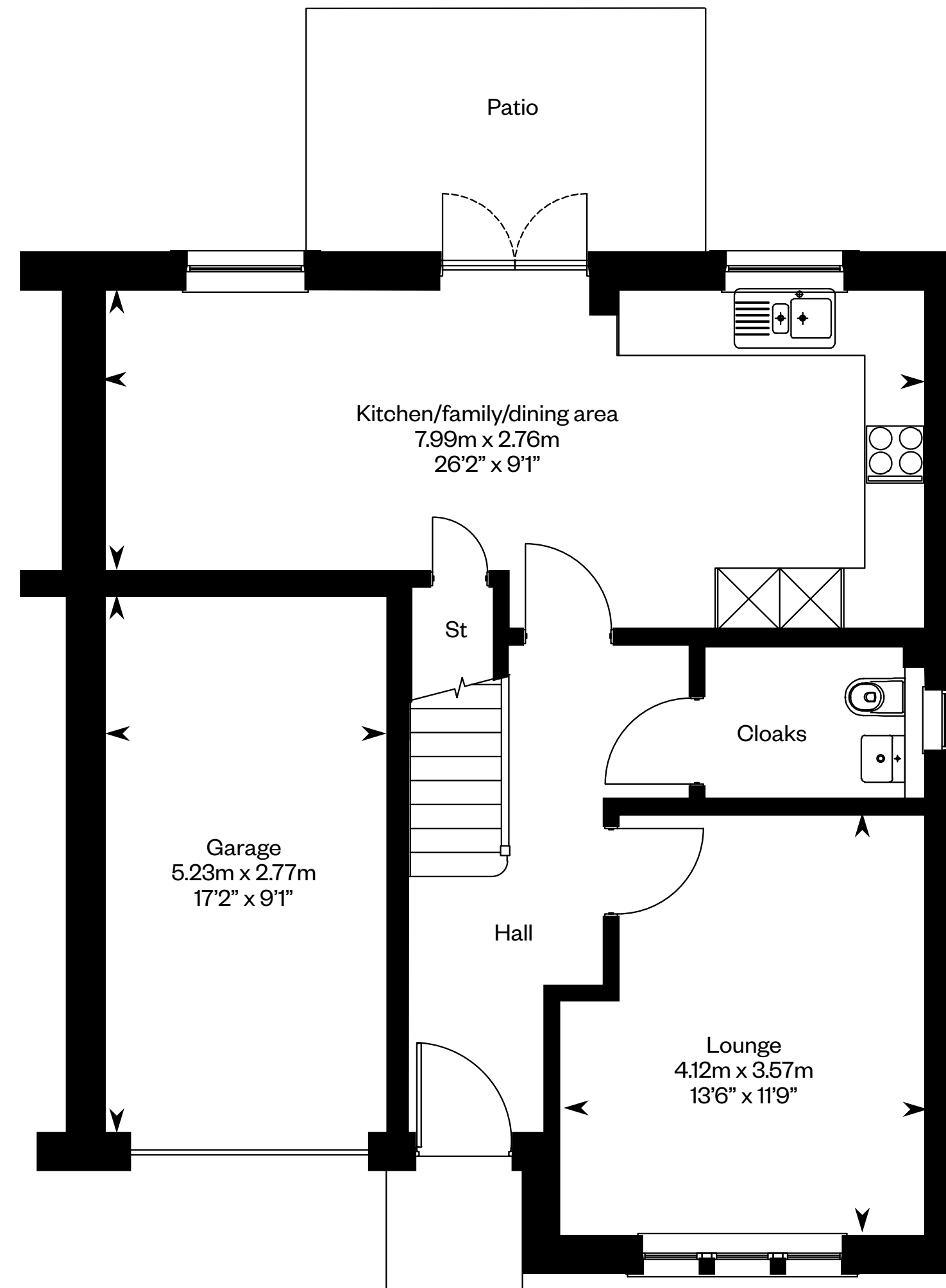

Ground floor

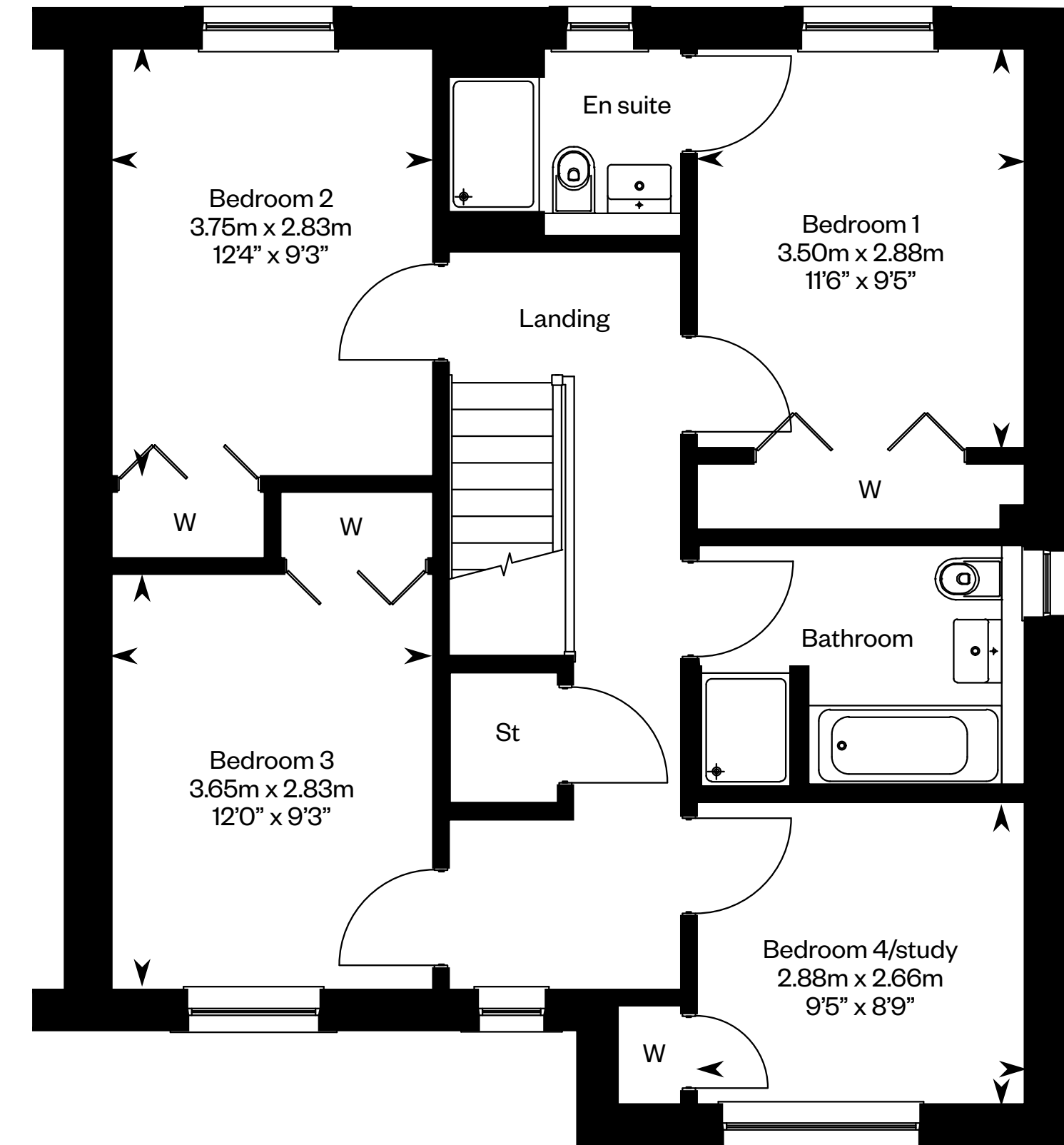

First floor

Please ask your Sales Consultant for further details. ST: Store cupboard. W: Wardrobe.

IMPORTANT NOTICE TO CUSTOMERS: The Consumer Protection from Unfair Trading Regulations 2008. Cala Homes (East) Limited operates a policy of continual product development and the specifications outlined in this brochure are indicative only. The computer generated images and photographs do not necessarily represent the actual finishings/elevation or treatments, landscaping, furnishings and fittings at this development. Information contained is accurate at date of publication on 29.04.22. See the main brochure for the full Consumer Protection statement.

The Blair

4 bedroom detached home



Computer generated image - The Blair

The Blair

Plot 155 – as shown

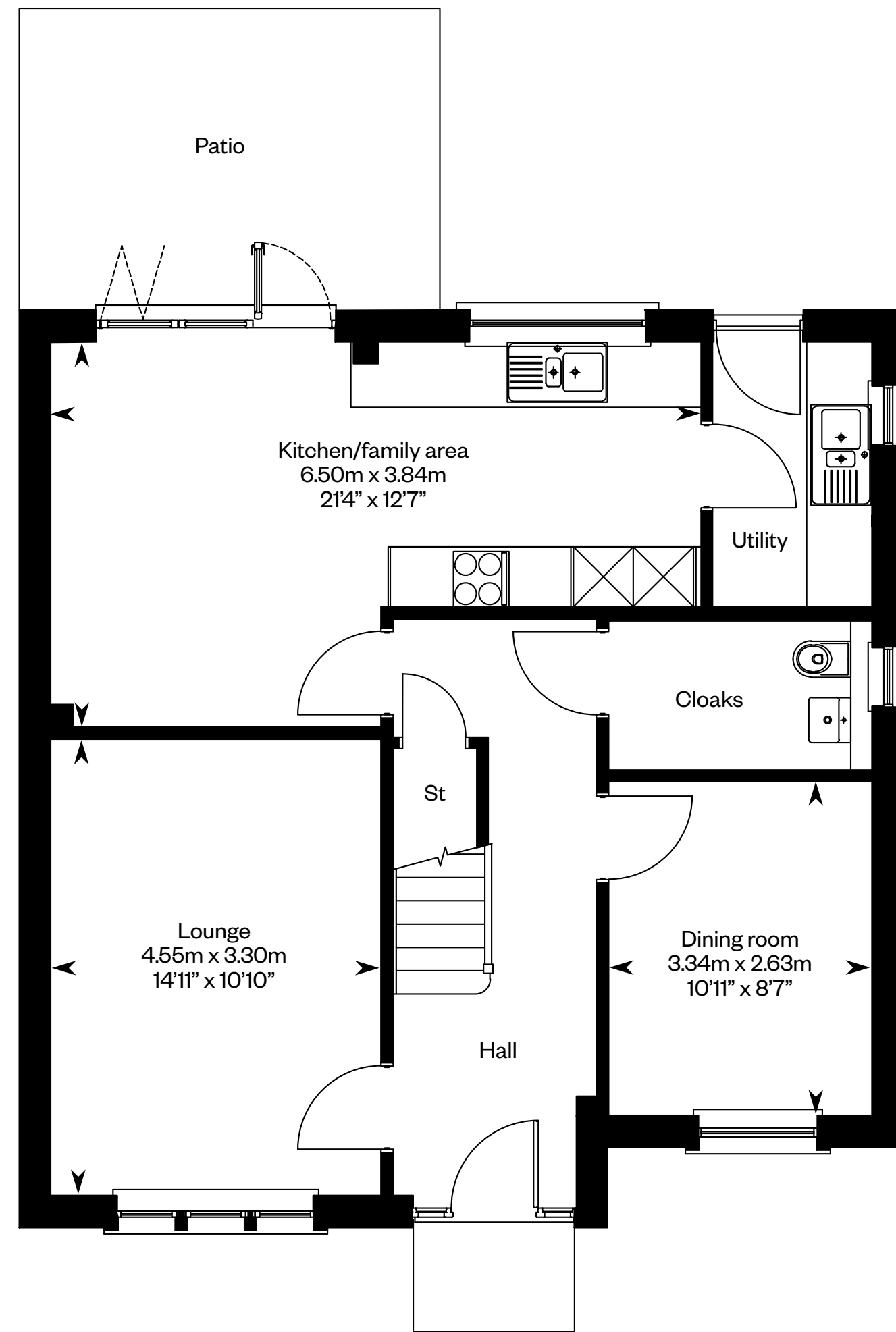

Ground floor

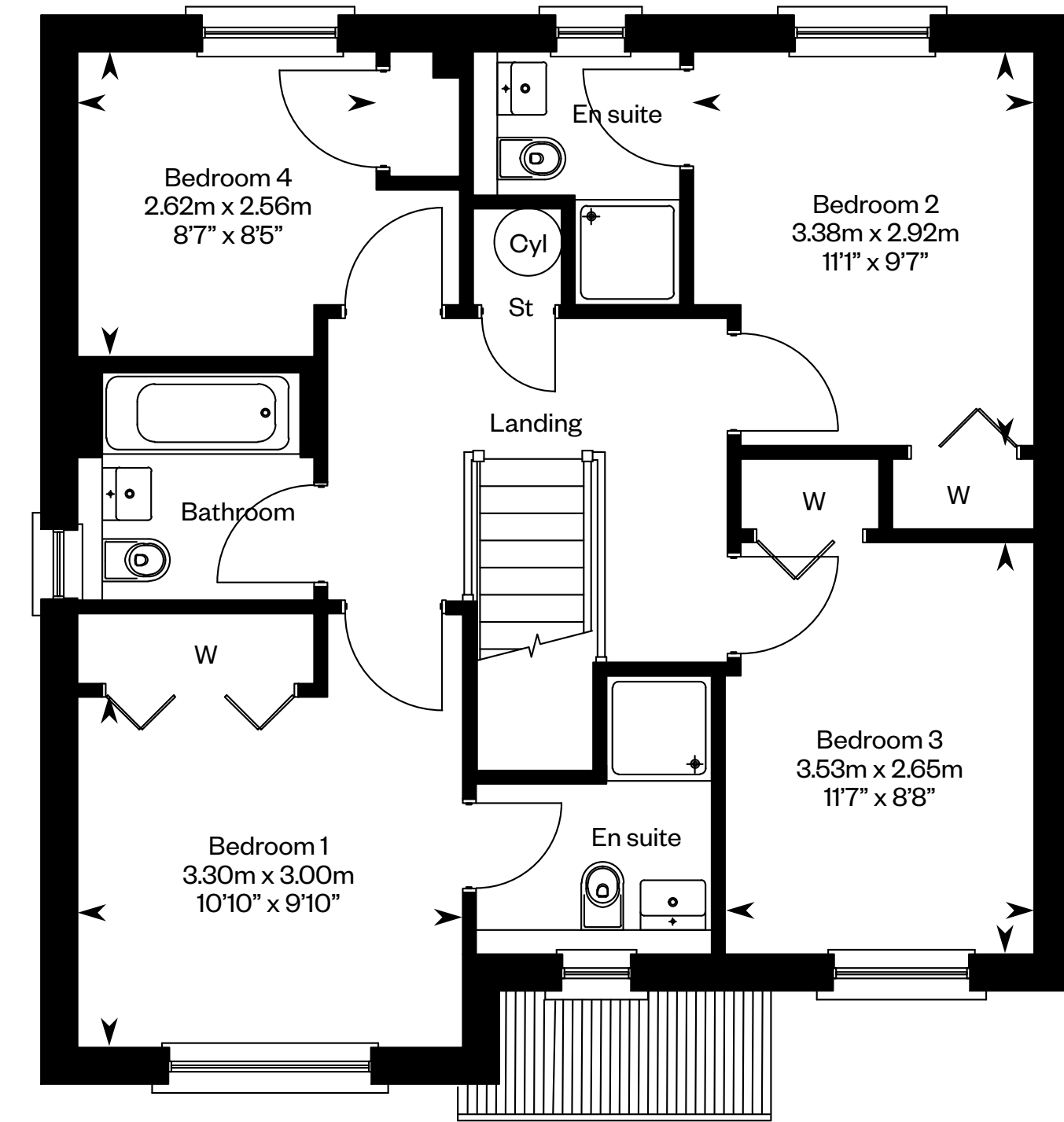

First floor

Please ask your Sales Consultant for further details. ST: Store cupboard. W: Wardrobe.

IMPORTANT NOTICE TO CUSTOMERS: The Consumer Protection from Unfair Trading Regulations 2008. Cala Homes (East) Limited operates a policy of continual product development and the specifications outlined in this brochure are indicative only. The computer generated images and photographs do not necessarily represent the actual finishings/elevation or treatments, landscaping, furnishings and fittings at this development. Information contained is accurate at date of publication on 29.04.22. See the main brochure for the full Consumer Protection statement.

The Bryce

4 bedroom detached home



The Bryce

Plots 81, 87, 90, 109, 149, 174 – as shown
Plots 104, 128, 143, 151, 156, 173 – handed

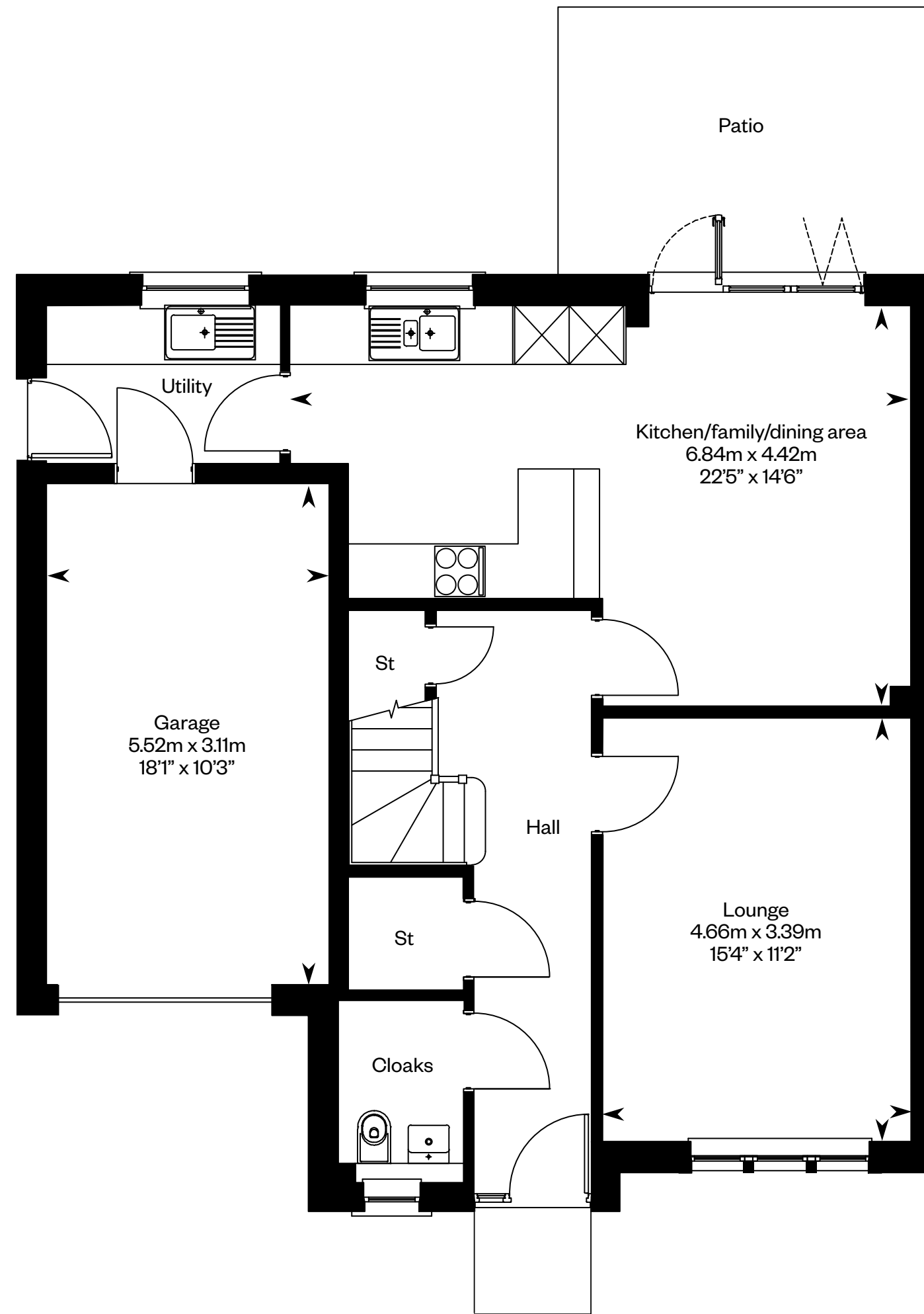

Ground floor

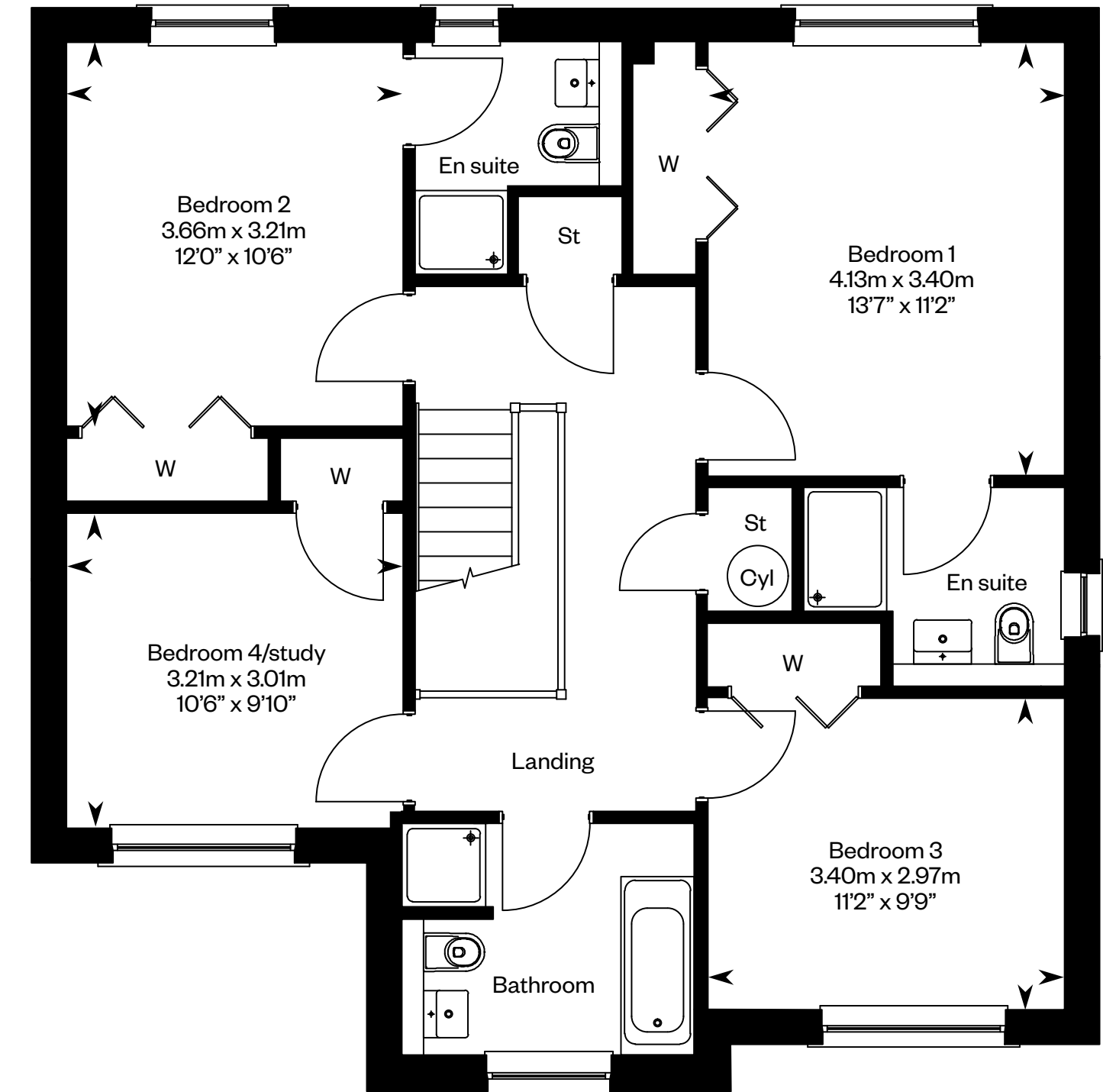

First floor

Please ask your Sales Consultant for further details. ST: Store cupboard. W: Wardrobe.

IMPORTANT NOTICE TO CUSTOMERS: The Consumer Protection from Unfair Trading Regulations 2008. Cala Homes (East) Limited operates a policy of continual product development and the specifications outlined in this brochure are indicative only. The computer generated images and photographs do not necessarily represent the actual finishings/elevation or treatments, landscaping, furnishings and fittings at this development. Information contained is accurate at date of publication on 29.04.22. See the main brochure for the full Consumer Protection statement.

The Cleland

4 bedroom detached home



The Cleland

Plots 113, 145, 152, 161, 165, 172, 175, 185 – as shown

Plots 77, 97, 134, 153, 164, 168, 176, 179 – handed

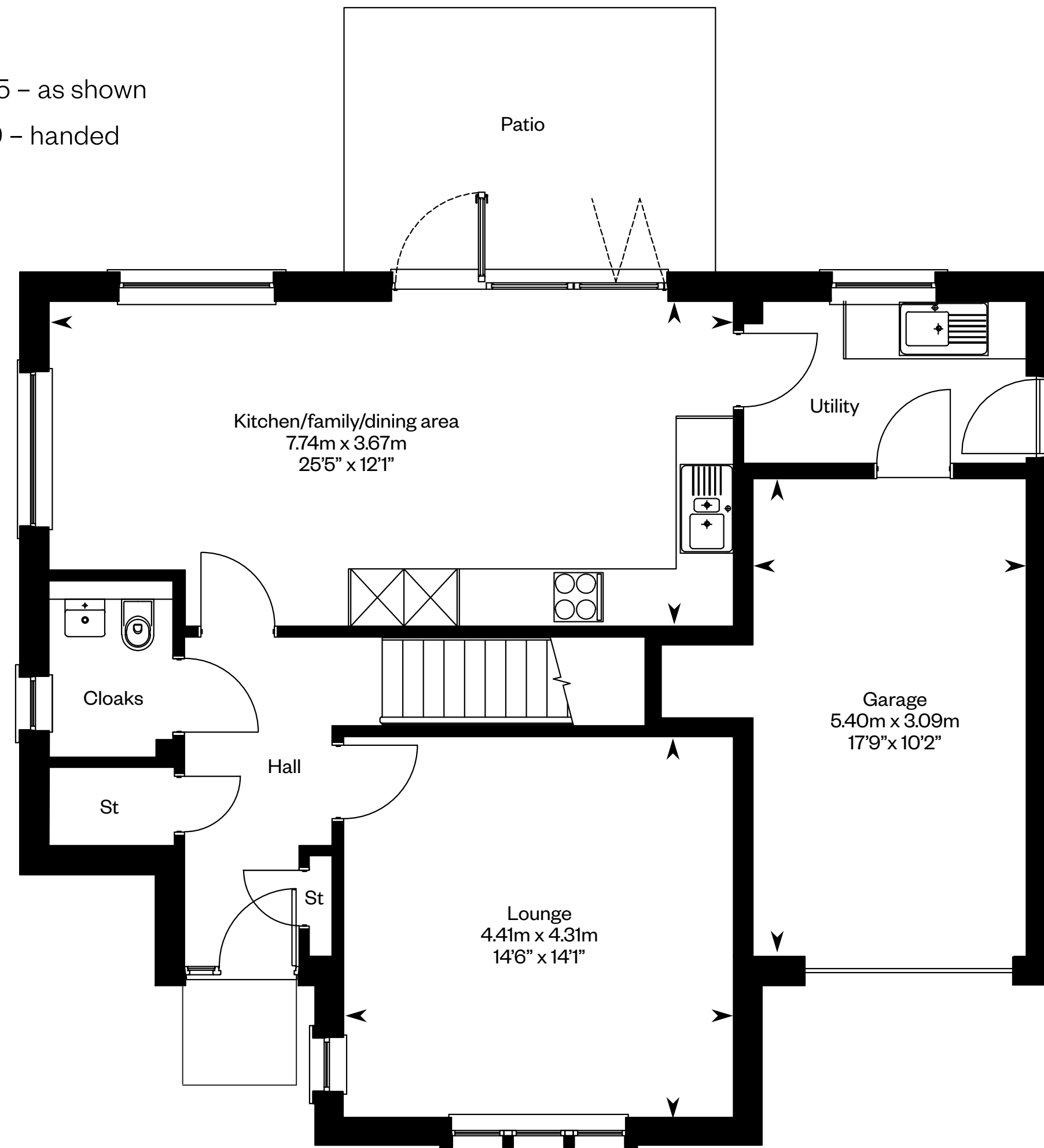

Ground floor

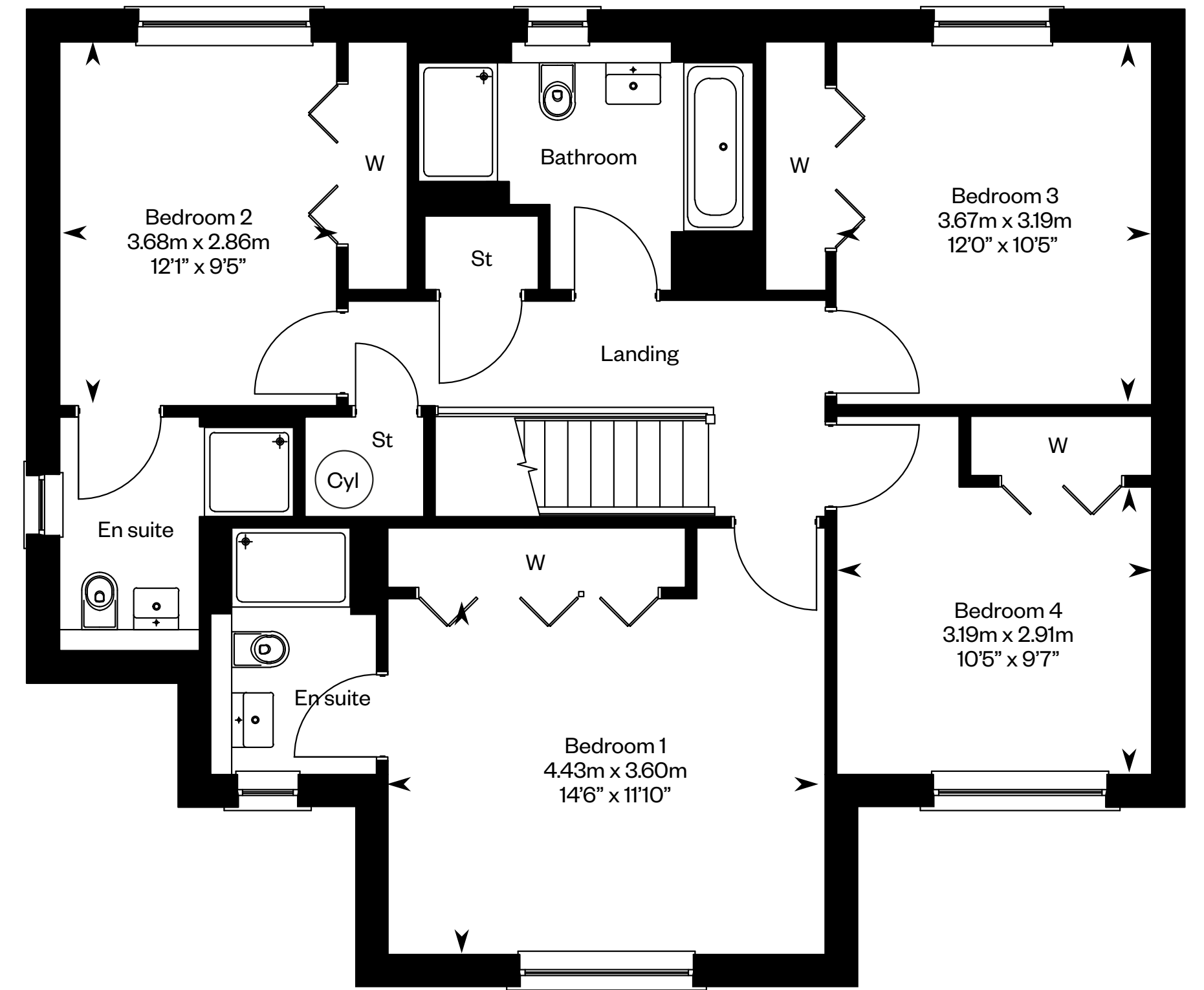

First floor

Please ask your Sales Consultant for further details. ST: Store cupboard. W: Wardrobe.

IMPORTANT NOTICE TO CUSTOMERS: The Consumer Protection from Unfair Trading Regulations 2008. Cala Homes (East) Limited operates a policy of continual product development and the specifications outlined in this brochure are indicative only. The computer generated images and photographs do not necessarily represent the actual finishings/elevation or treatments, landscaping, furnishings and fittings at this development. Information contained is accurate at date of publication on 29.04.22. See the main brochure for the full Consumer Protection statement.

The Colville

4 bedroom detached home plus study



Computer generated image - The Colville

The Colville

Plots 79, 82, 85, 89, 95, 96, 107, 127, 163 – as shown

Plots 115, 124, 135, 146, 148, 166 – handed

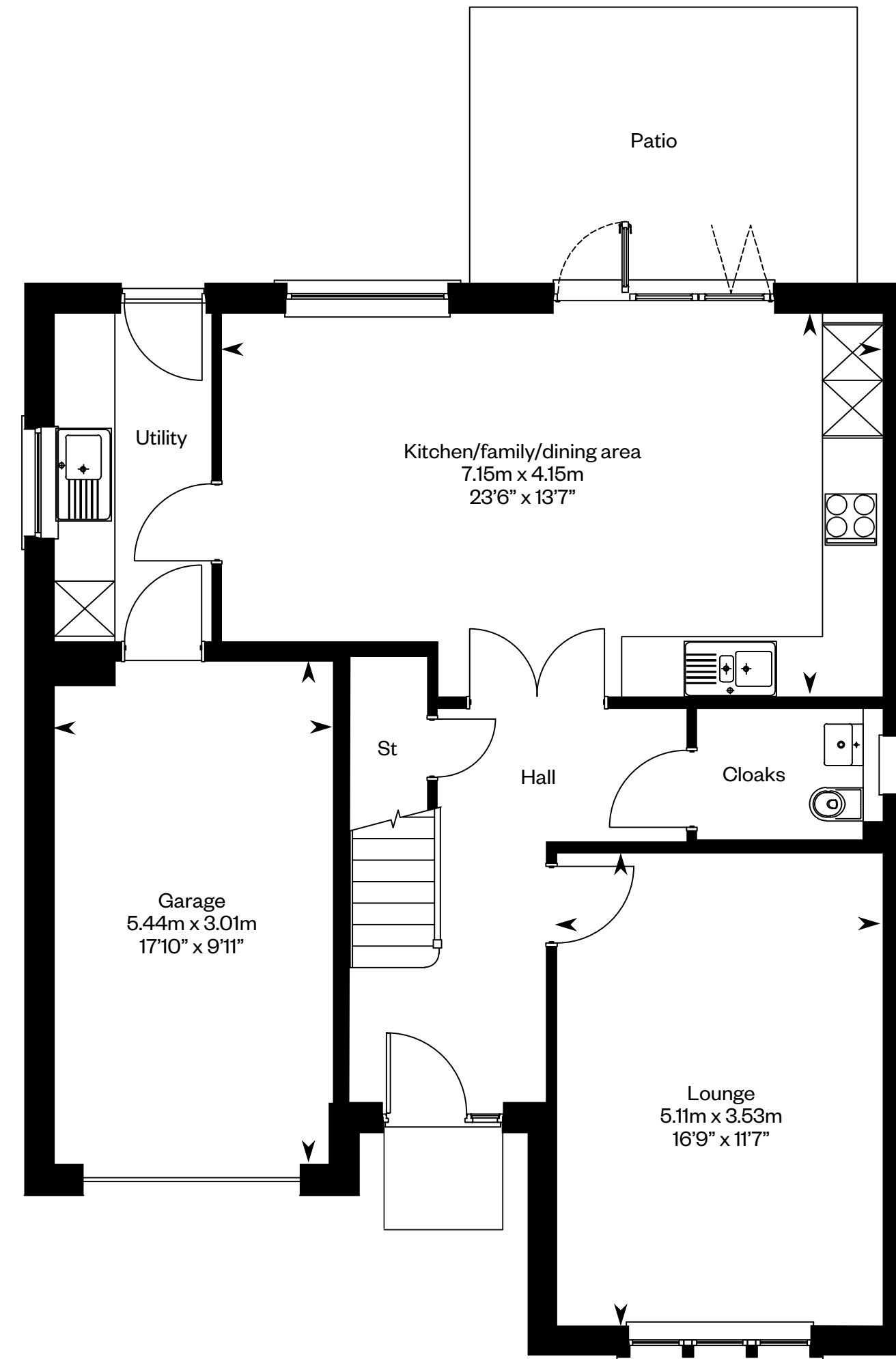

Ground floor

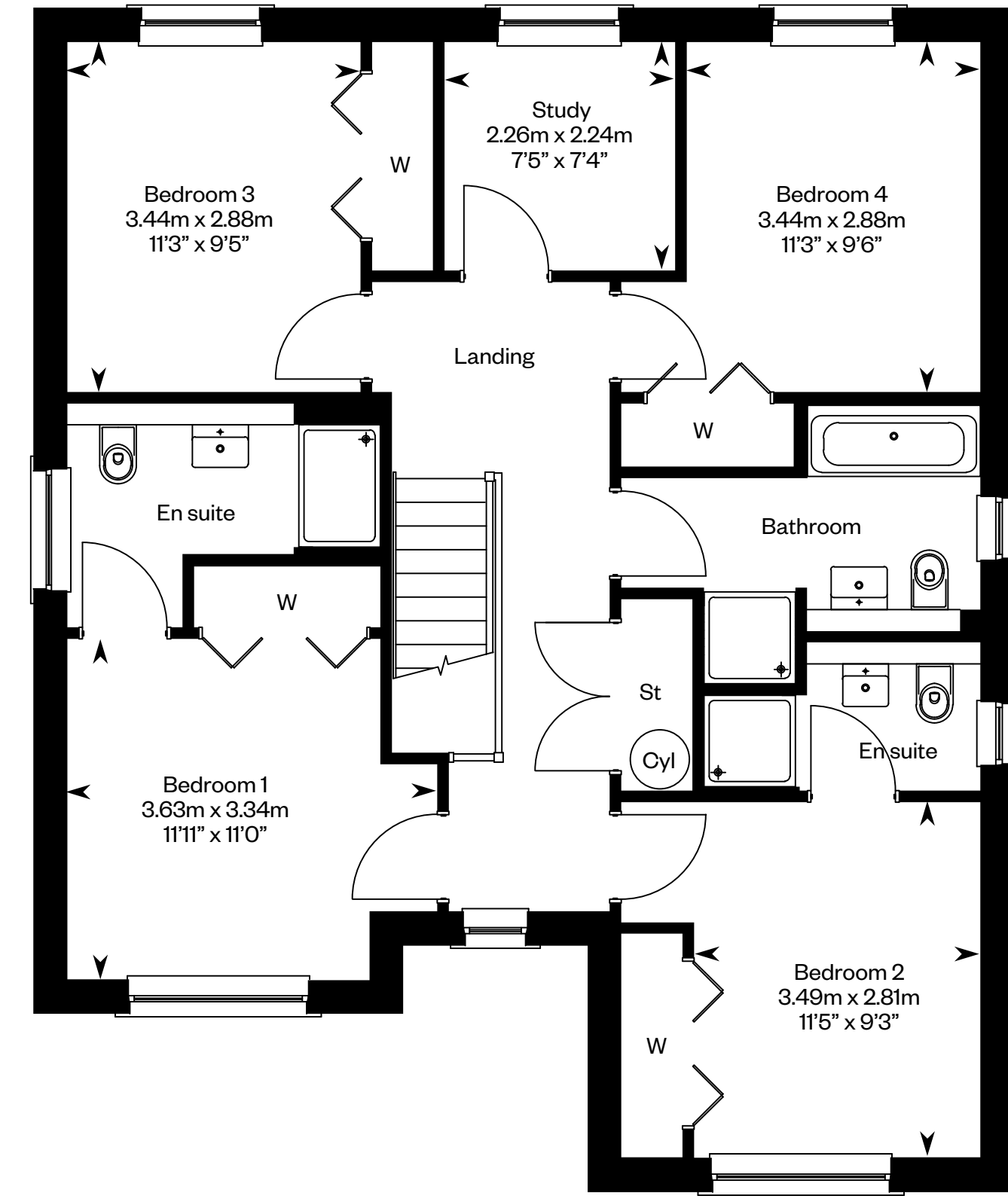

First floor

Please ask your Sales Consultant for further details. ST: Store cupboard. W: Wardrobe.

IMPORTANT NOTICE TO CUSTOMERS: The Consumer Protection from Unfair Trading Regulations 2008. Cala Homes (East) Limited operates a policy of continual product development and the specifications outlined in this brochure are indicative only. The computer generated images and photographs do not necessarily represent the actual finishings/elevation or treatments, landscaping, furnishings and fittings at this development. Information contained is accurate at date of publication on 29.04.22. See the main brochure for the full Consumer Protection statement.

The Crichton

5 bedroom detached home



The Crichton

Plots 83, 86, 91, 102, 116, 131, 137, 147, 184 – as shown

Plots 78, 108, 120, 141, 154, 162, 167, 181 – handed

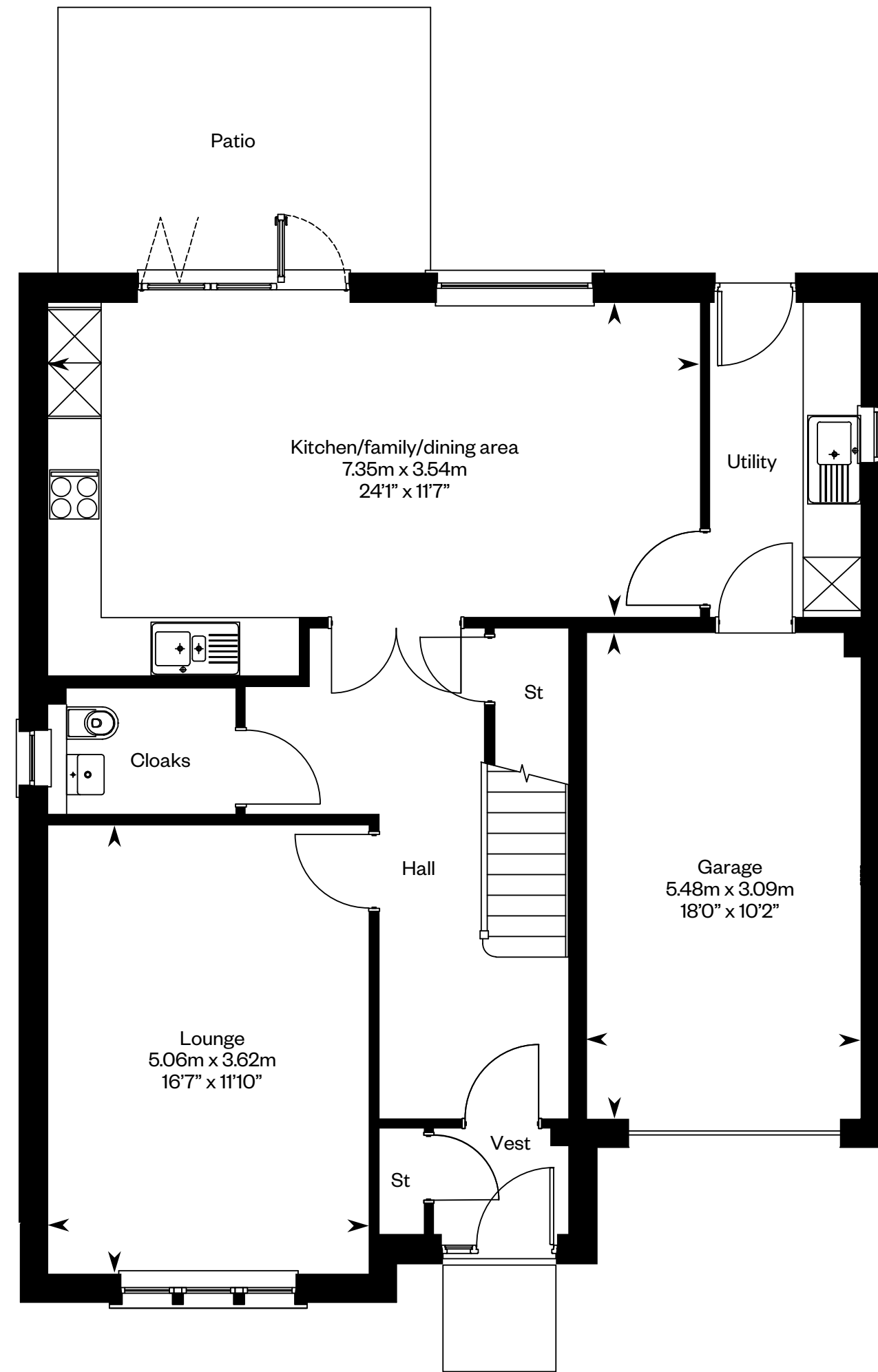

Ground floor

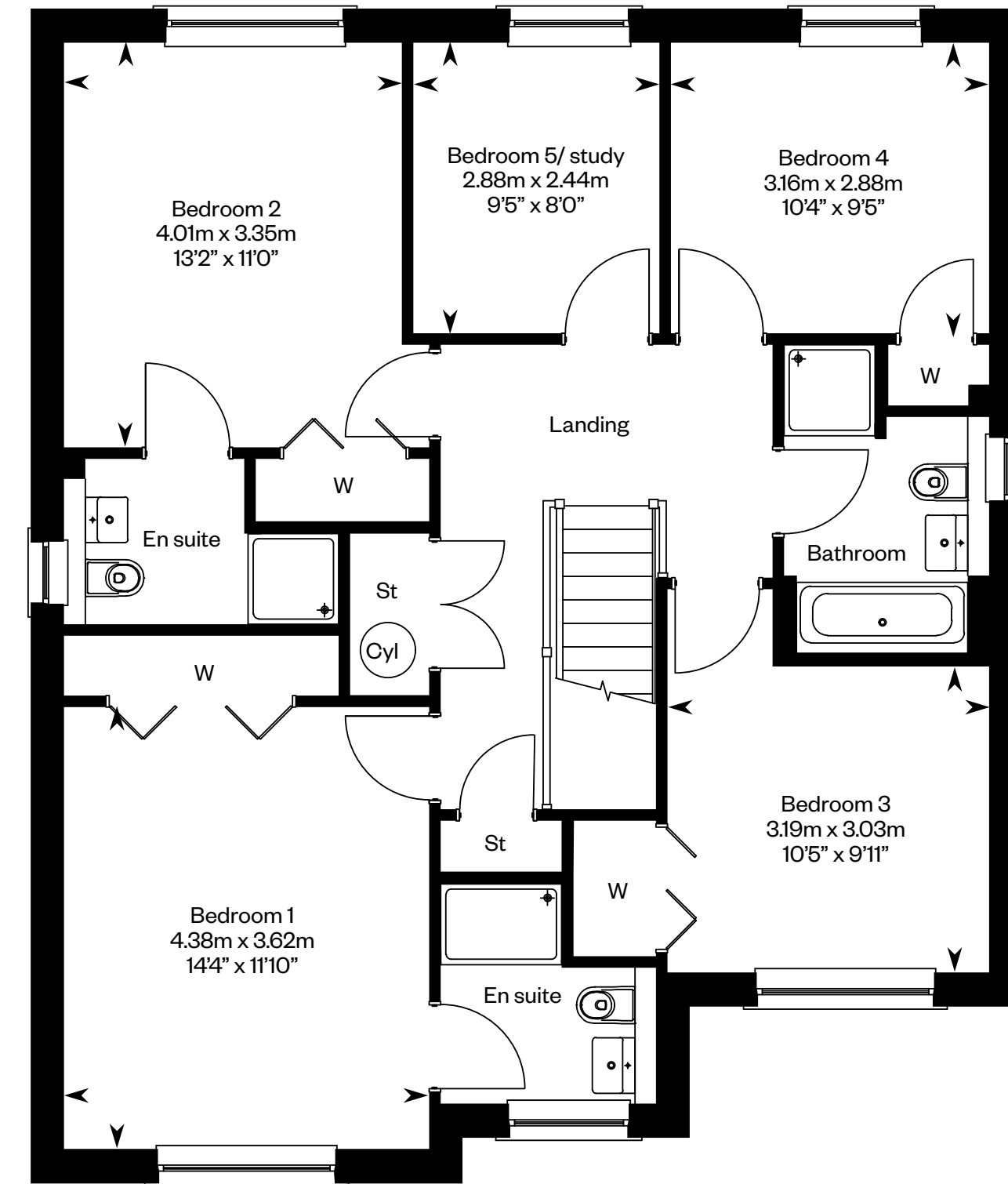

First floor

Please ask your Sales Consultant for further details. ST: Store cupboard. W: Wardrobe.

IMPORTANT NOTICE TO CUSTOMERS: The Consumer Protection from Unfair Trading Regulations 2008. Cala Homes (East) Limited operates a policy of continual product development and the specifications outlined in this brochure are indicative only. The computer generated images and photographs do not necessarily represent the actual finishings/elevation or treatments, landscaping, furnishings and fittings at this development. Information contained is accurate at date of publication on 29.04.22. See the main brochure for the full Consumer Protection statement.

The Dewar

5 bedroom detached home



The Dewar

Plot 169 – as shown

Plots 76, 114 – handed

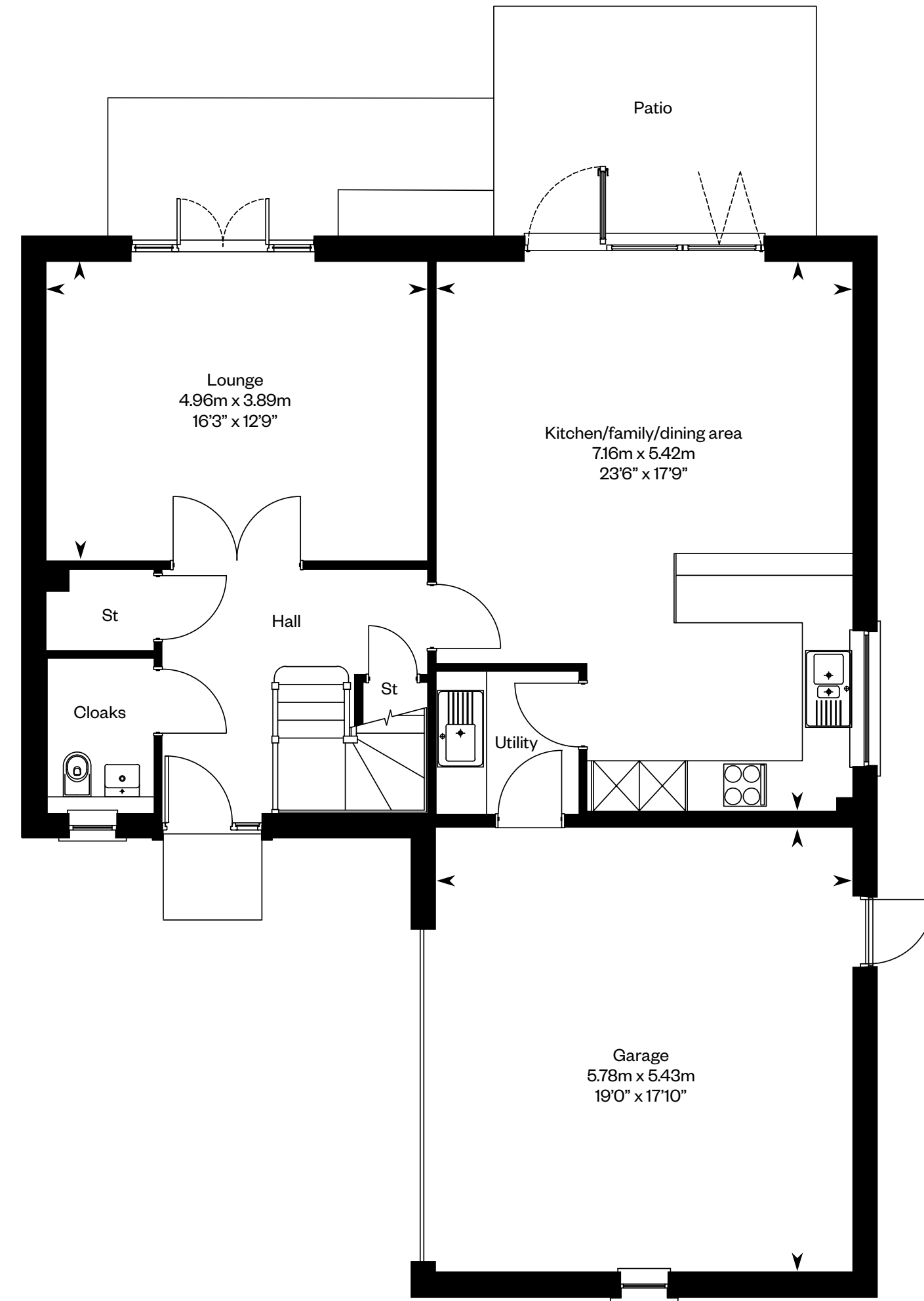

Ground floor

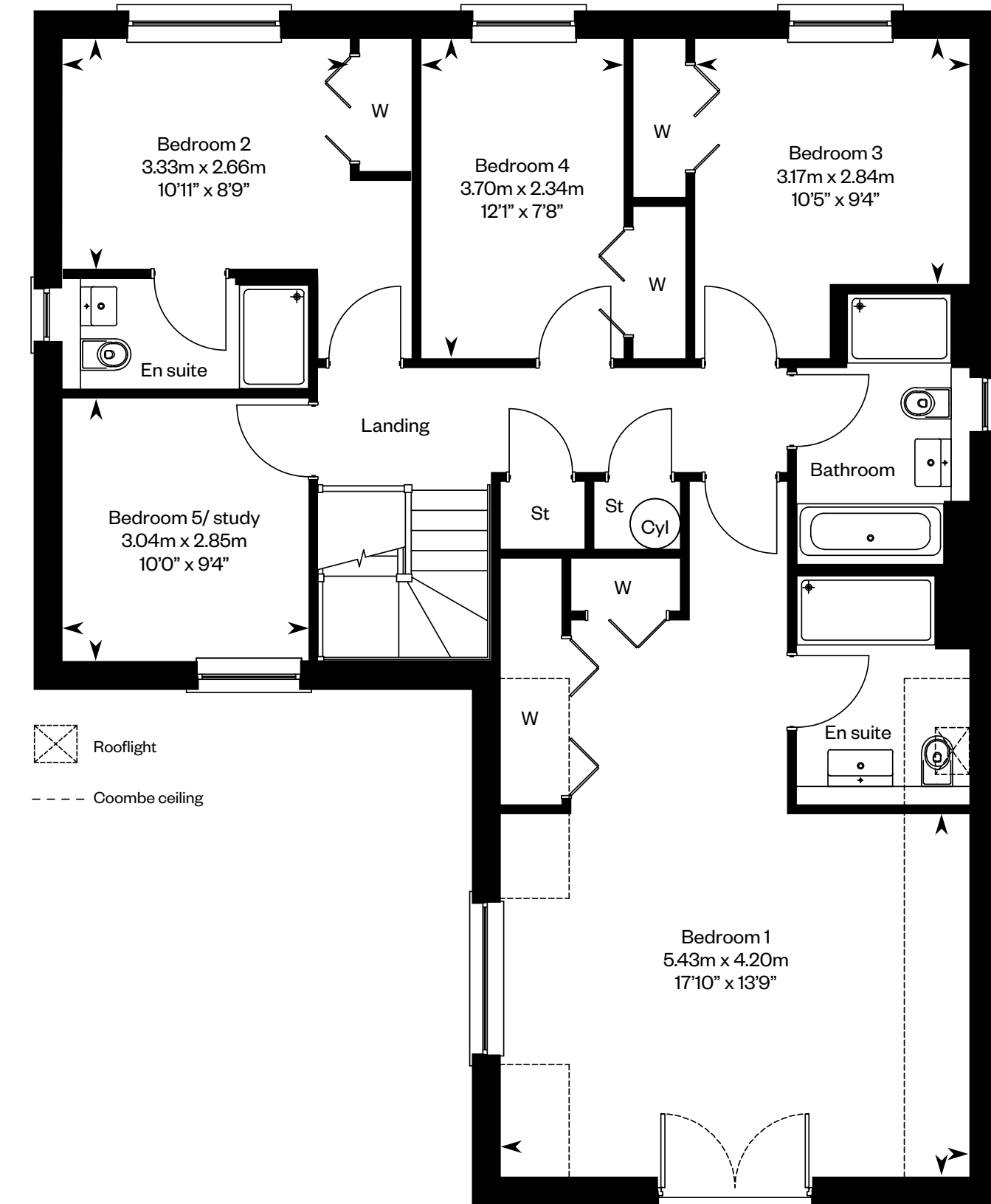

First floor

Please ask your Sales Consultant for further details. ST: Store cupboard. W: Wardrobe.

IMPORTANT NOTICE TO CUSTOMERS: The Consumer Protection from Unfair Trading Regulations 2008. Cala Homes (East) Limited operates a policy of continual product development and the specifications outlined in this brochure are indicative only. The computer generated images and photographs do not necessarily represent the actual finishings/elevation or treatments, landscaping, furnishings and fittings at this development. Information contained is accurate at date of publication on 29.04.22. See the main brochure for the full Consumer Protection statement.

The Duffy

4 bedroom townhouse



The Duffy

Plots 158, 160 – as shown

Plots 157, 159 – handed

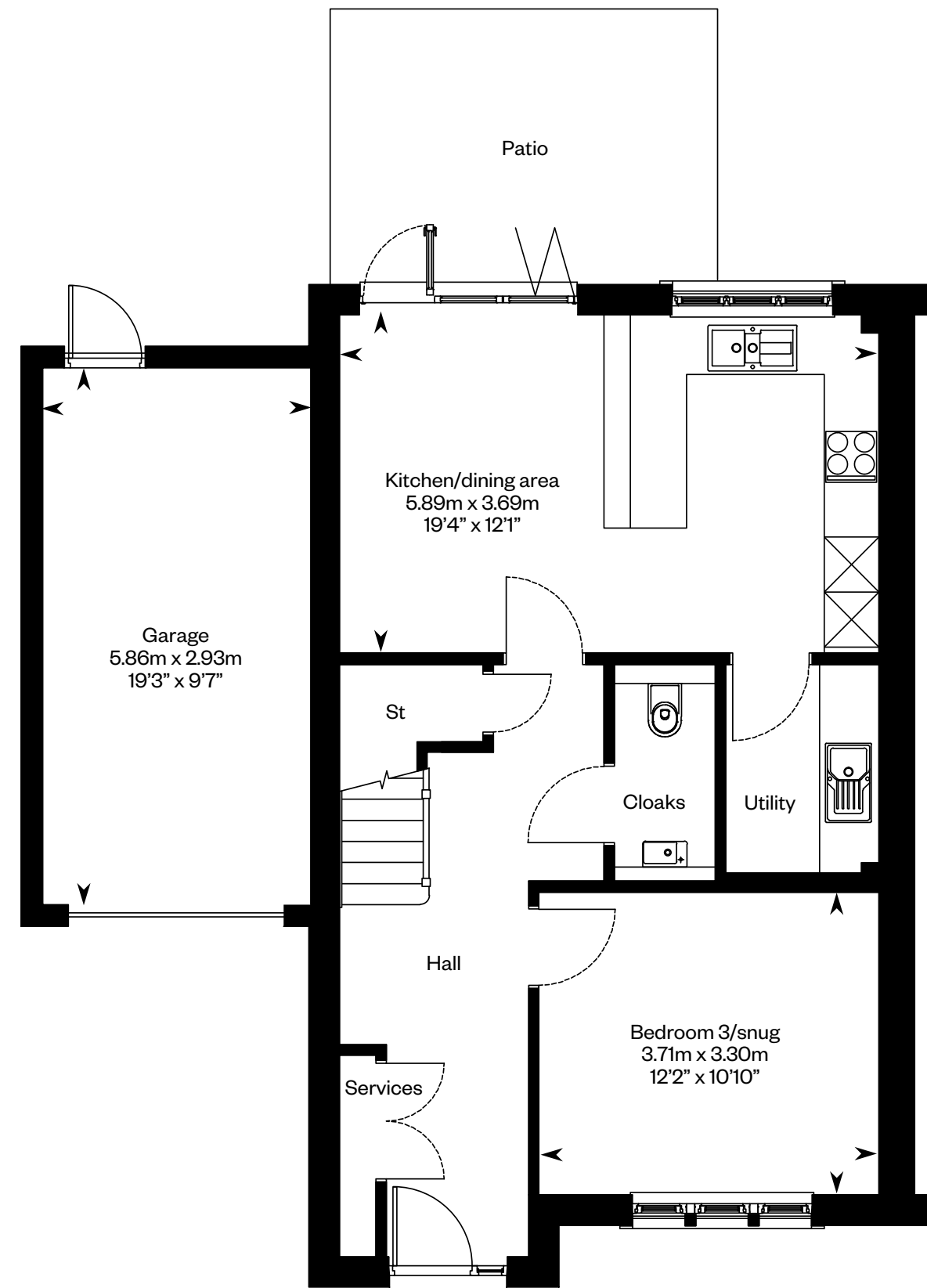

Ground floor

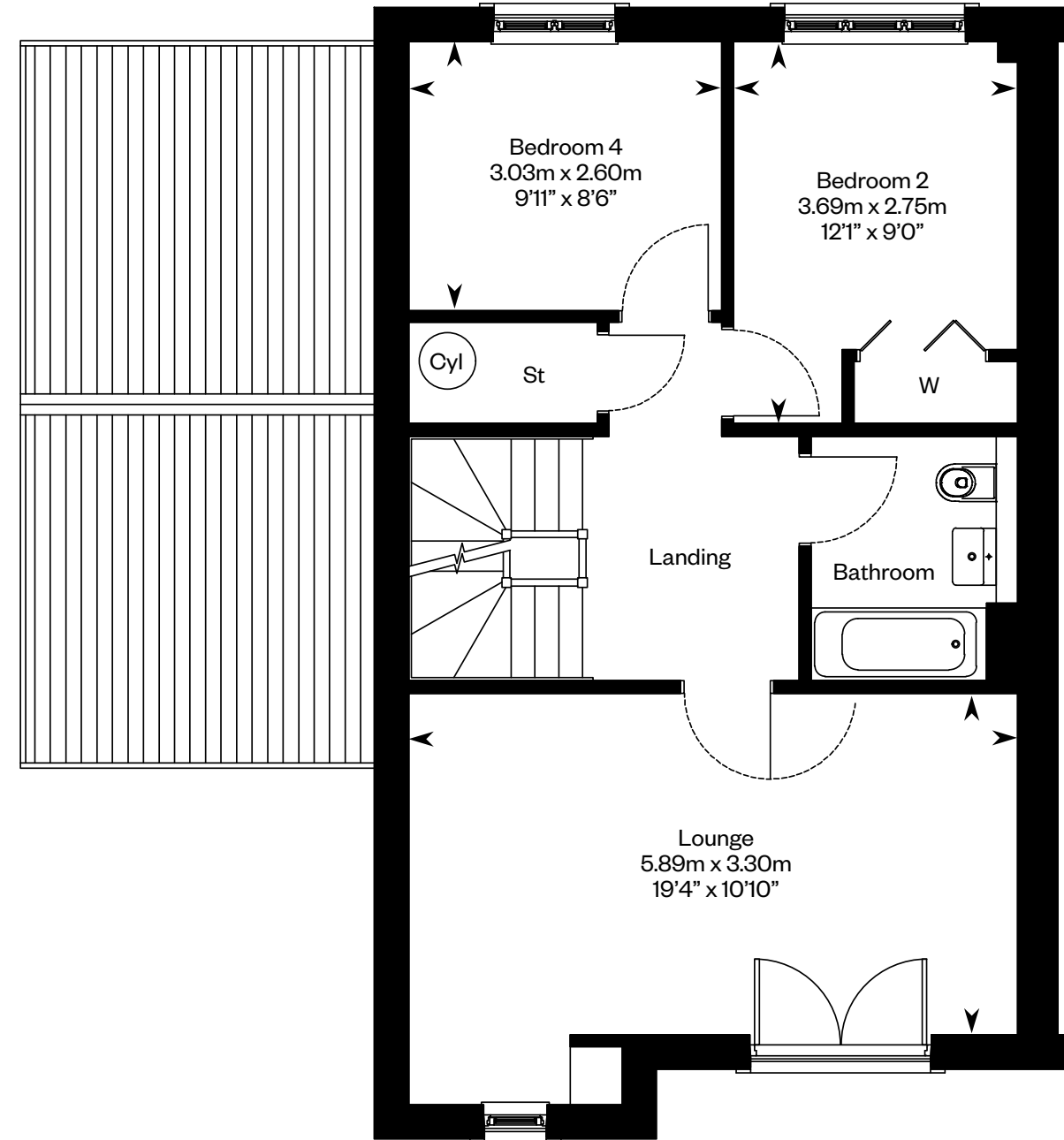

First floor

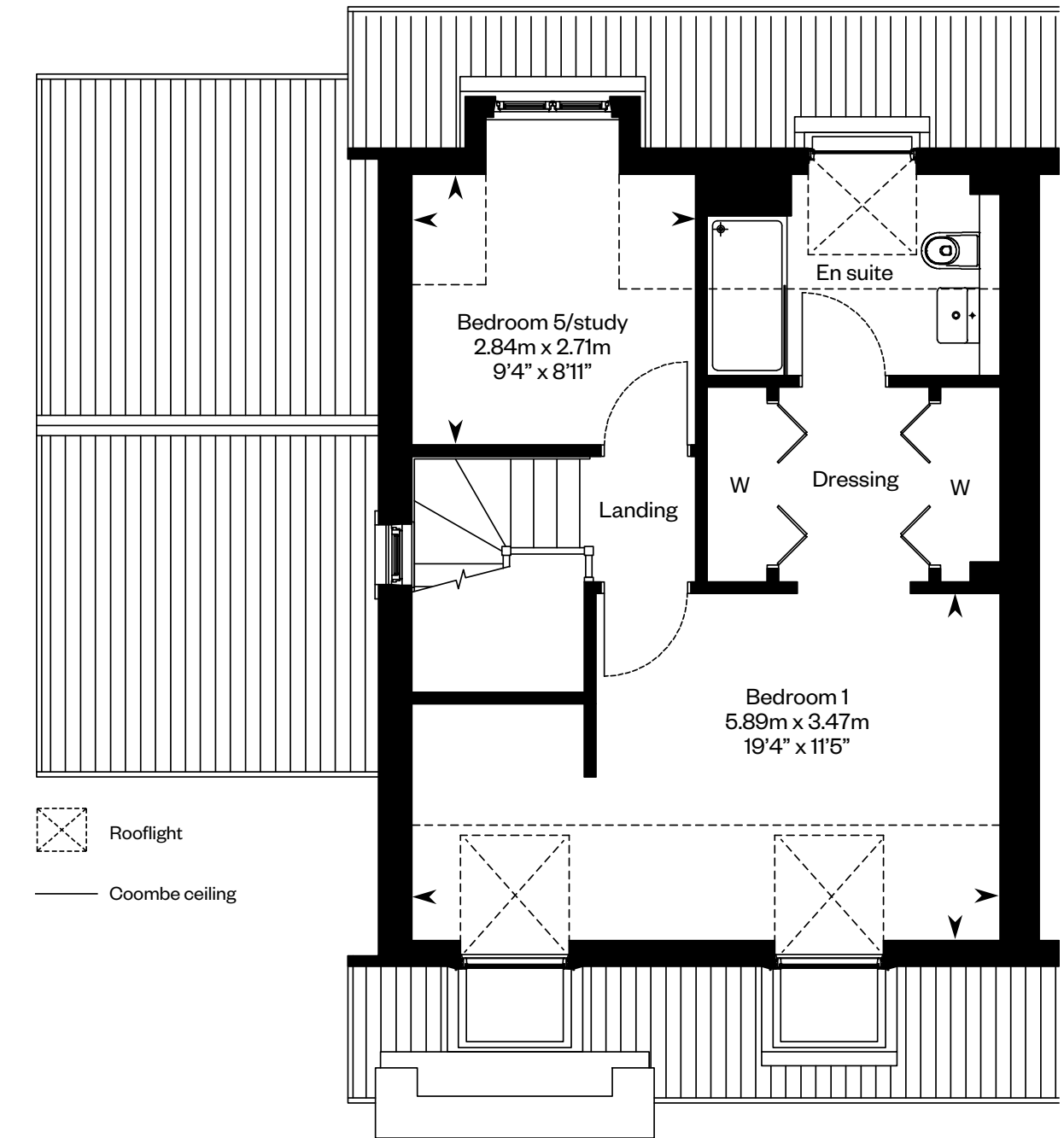

Second floor

Please ask your Sales Consultant for further details. ST: Store cupboard. W: Wardrobe.

IMPORTANT NOTICE TO CUSTOMERS: The Consumer Protection from Unfair Trading Regulations 2008. Cala Homes (East) Limited operates a policy of continual product development and the specifications outlined in this brochure are indicative only. The computer generated images and photographs do not necessarily represent the actual finishings/elevation or treatments, landscaping, furnishings and fittings at this development. Information contained is accurate at date of publication on 27.06.22. See the main brochure for the full Consumer Protection statement.

The Elliot

4 bedroom detached home plus study



Computer generated image – The Elliot

The Elliot

Plot 142 – as shown

Plots 84, 94, 103, 171, 178 – handed

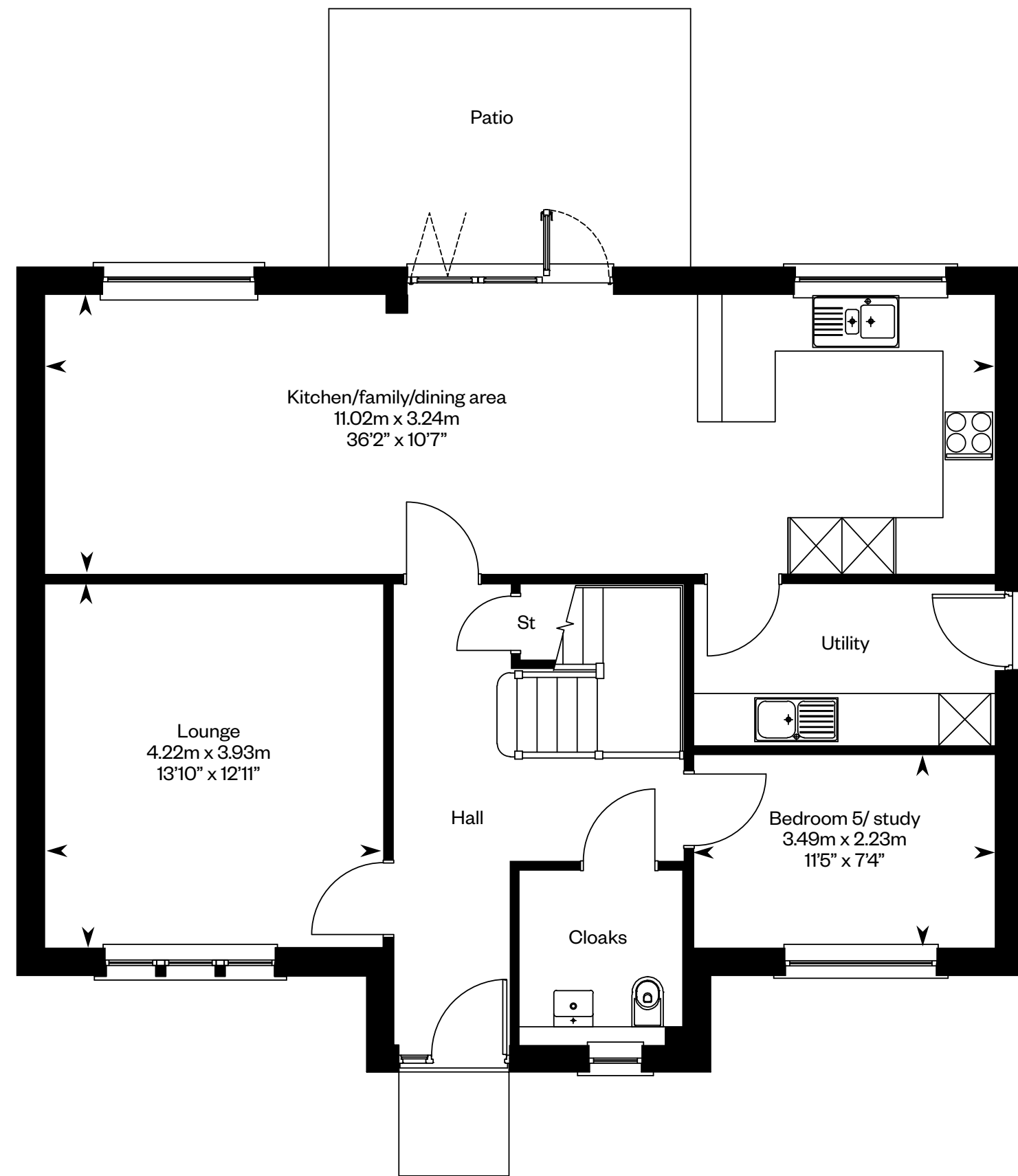

Ground floor

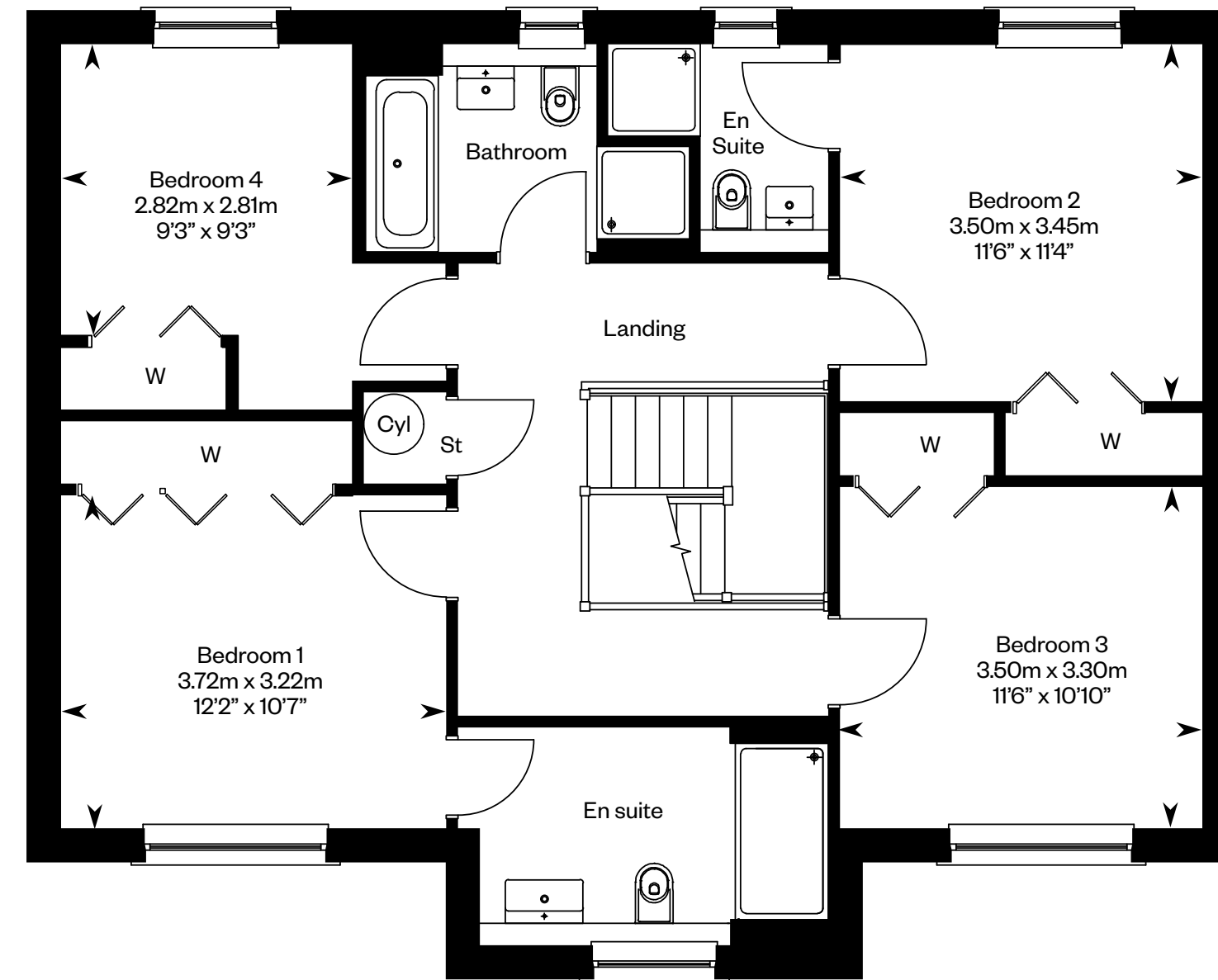

First floor

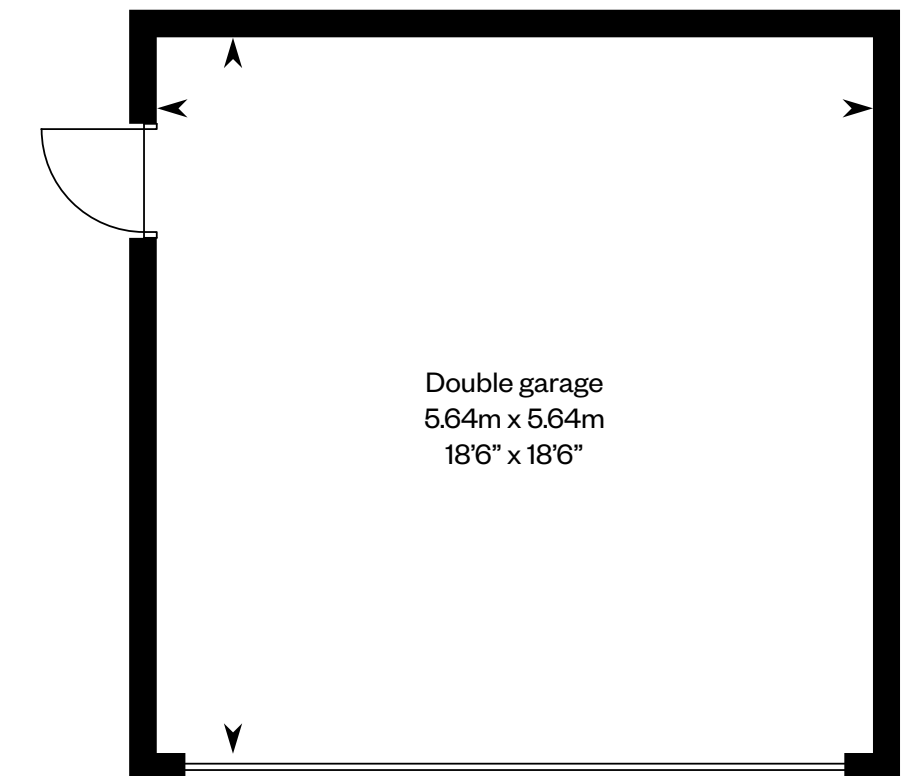

Please ask your Sales Consultant for further details. ST: Store cupboard. W: Wardrobe.

IMPORTANT NOTICE TO CUSTOMERS: The Consumer Protection from Unfair Trading Regulations 2008. Cala Homes (East) Limited operates a policy of continual product development and the specifications outlined in this brochure are indicative only. The computer generated images and photographs do not necessarily represent the actual finishings/elevation or treatments, landscaping, furnishings and fittings at this development. Information contained is accurate at date of publication on 29.04.22. See the main brochure for the full Consumer Protection statement.

The Garvie

5 bedroom detached home



Computer generated image - The Garvie

The Garvie

Plots 92, 99, 101, 119, 140, 180, 182 – as shown

Plots 117, 121, 132, 136, 138, 177, 183 – handed

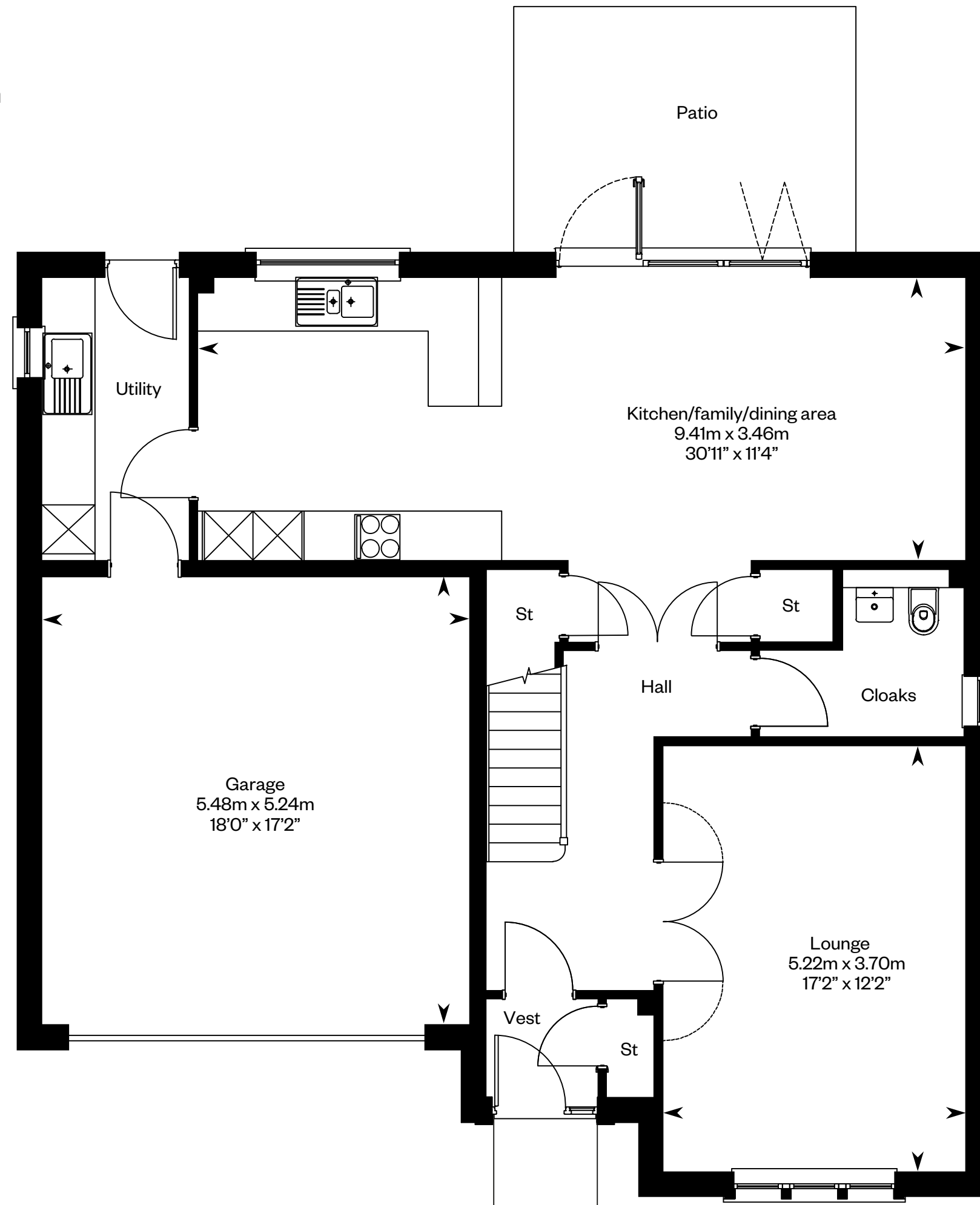

Ground floor

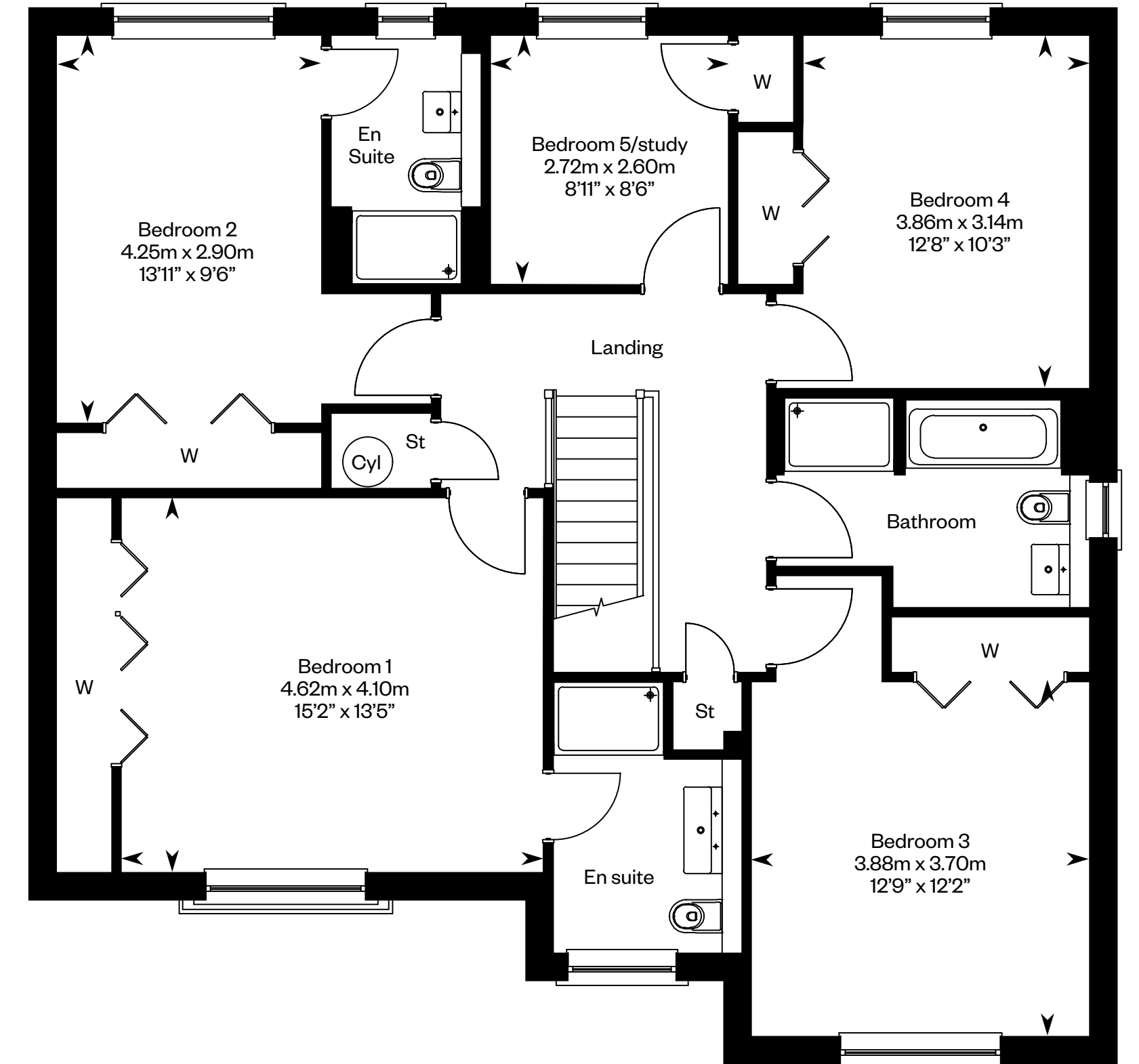

First floor

Please ask your Sales Consultant for further details. ST: Store cupboard. W: Wardrobe.

IMPORTANT NOTICE TO CUSTOMERS: The Consumer Protection from Unfair Trading Regulations 2008. Cala Homes (East) Limited operates a policy of continual product development and the specifications outlined in this brochure are indicative only. The computer generated images and photographs do not necessarily represent the actual finishings/elevation or treatments, landscaping, furnishings and fittings at this development. Information contained is accurate at date of publication on 29.04.22. See the main brochure for the full Consumer Protection statement.

The Kennedy

5 bedroom detached home



The Kennedy

Plots 100, 118, 139 – as shown

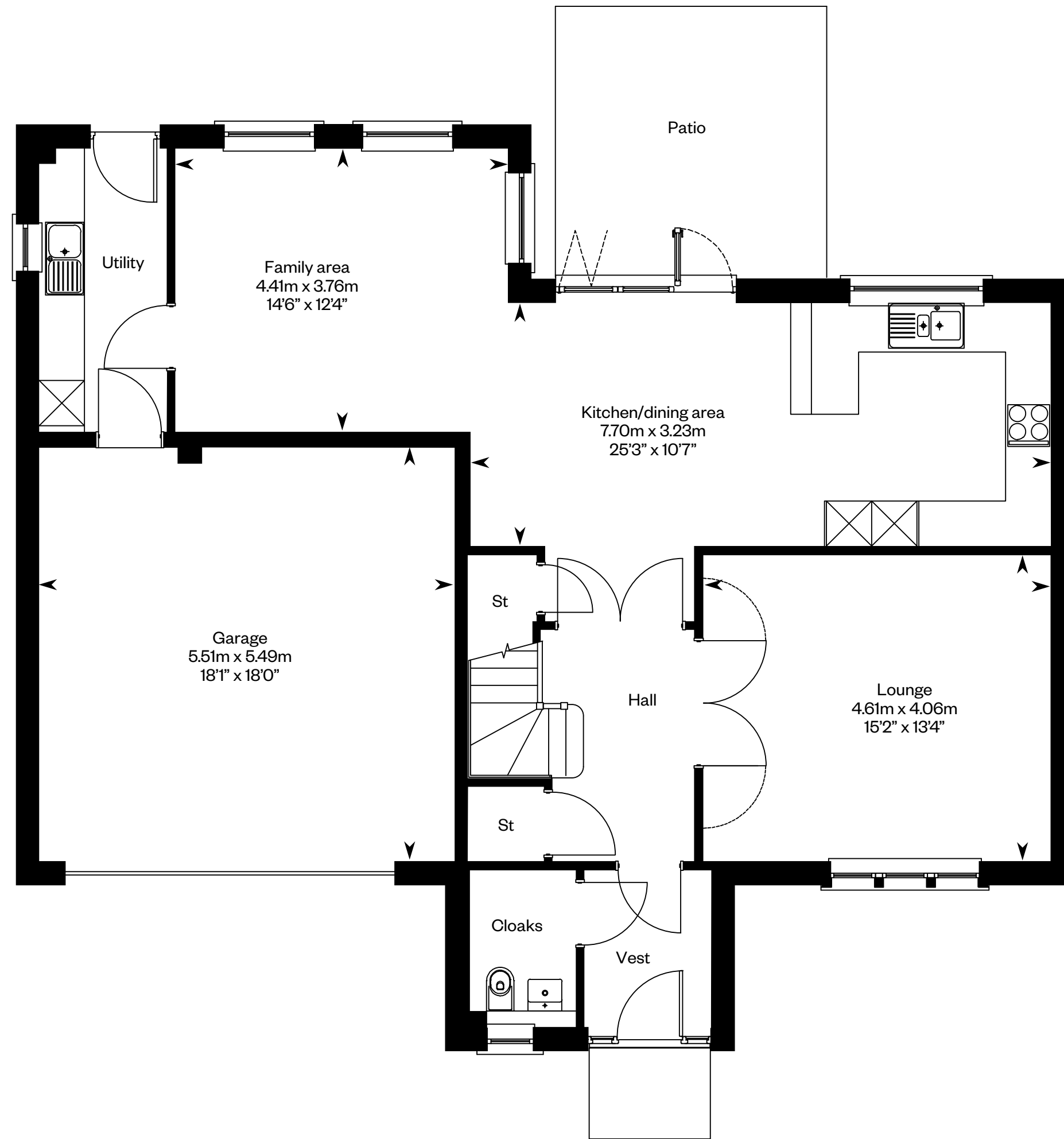

Ground floor

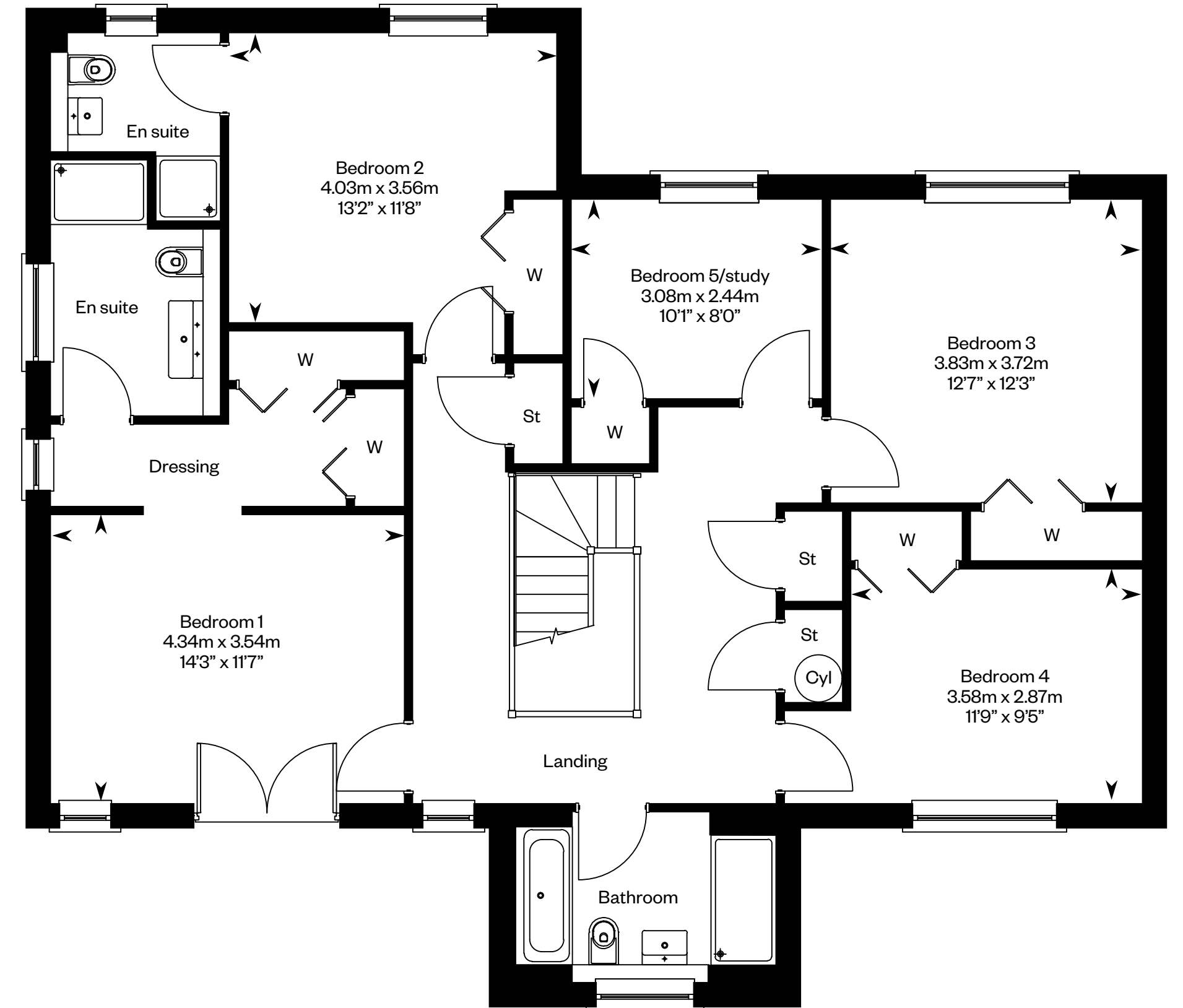

First floor

Please ask your Sales Consultant for further details. ST: Store cupboard. W: Wardrobe.

IMPORTANT NOTICE TO CUSTOMERS: The Consumer Protection from Unfair Trading Regulations 2008. Cala Homes (East) Limited operates a policy of continual product development and the specifications outlined in this brochure are indicative only. The computer generated images and photographs do not necessarily represent the actual finishings/elevation or treatments, landscaping, furnishings and fittings at this development. Information contained is accurate at date of publication on 29.04.22. See the main brochure for the full Consumer Protection statement.

The Lowther

5 bedroom detached home



The Lowther

Plot 133 – as shown

Plot 98 – handed

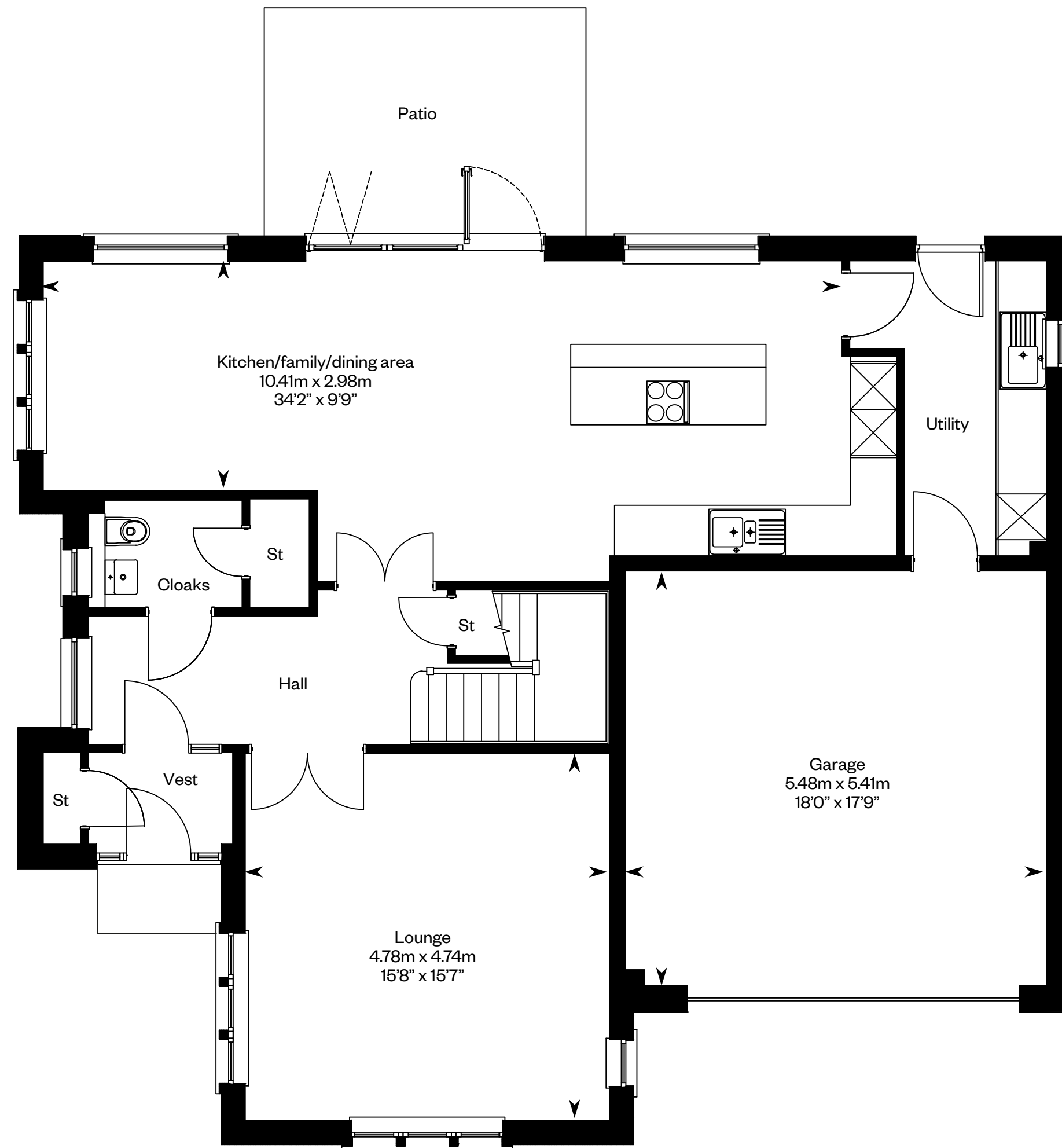

Ground floor

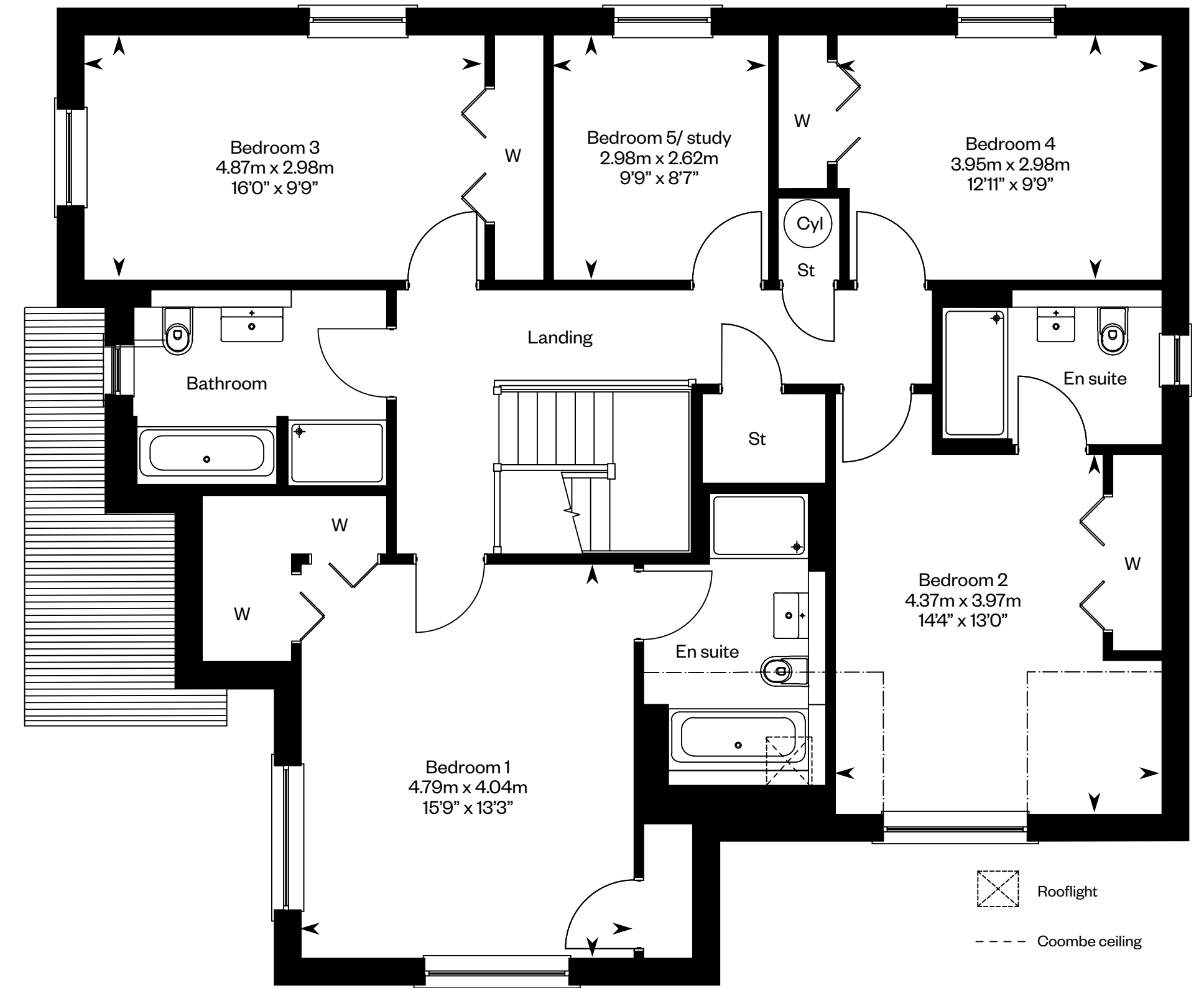

First floor

Rooflight
 Coombe ceiling

Please ask your Sales Consultant for further details. ST: Store cupboard. W: Wardrobe.

IMPORTANT NOTICE TO CUSTOMERS: The Consumer Protection from Unfair Trading Regulations 2008. Cala Homes (East) Limited operates a policy of continual product development and the specifications outlined in this brochure are indicative only. The computer generated images and photographs do not necessarily represent the actual finishings/elevation or treatments, landscaping, furnishings and fittings at this development. Information contained is accurate at date of publication on 29.04.22. See the main brochure for the full Consumer Protection statement.

The MacRae

5 bedroom detached home plus study



The MacRae

Plot 122 – as shown

Plot 123 – handed

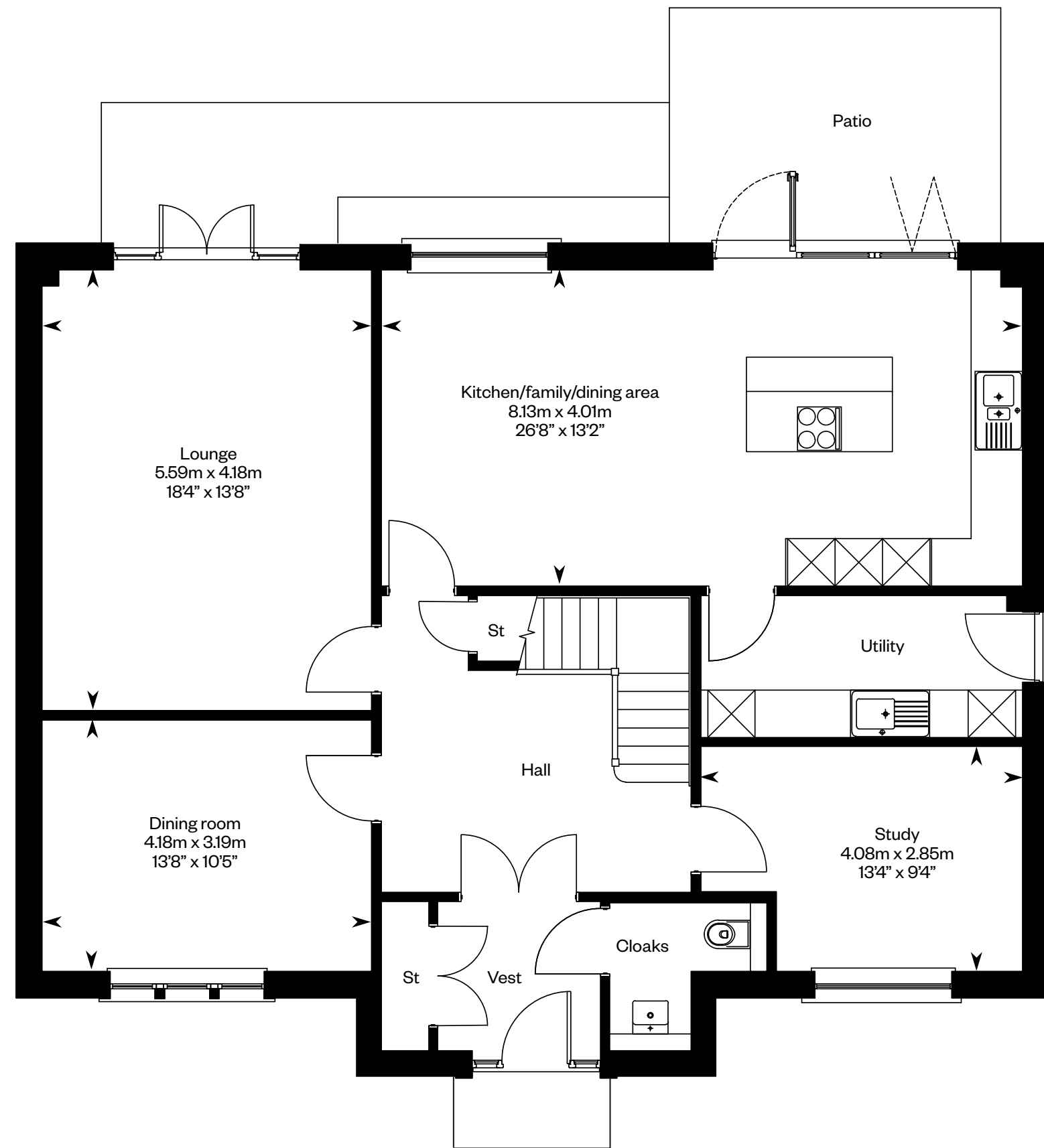

Ground floor

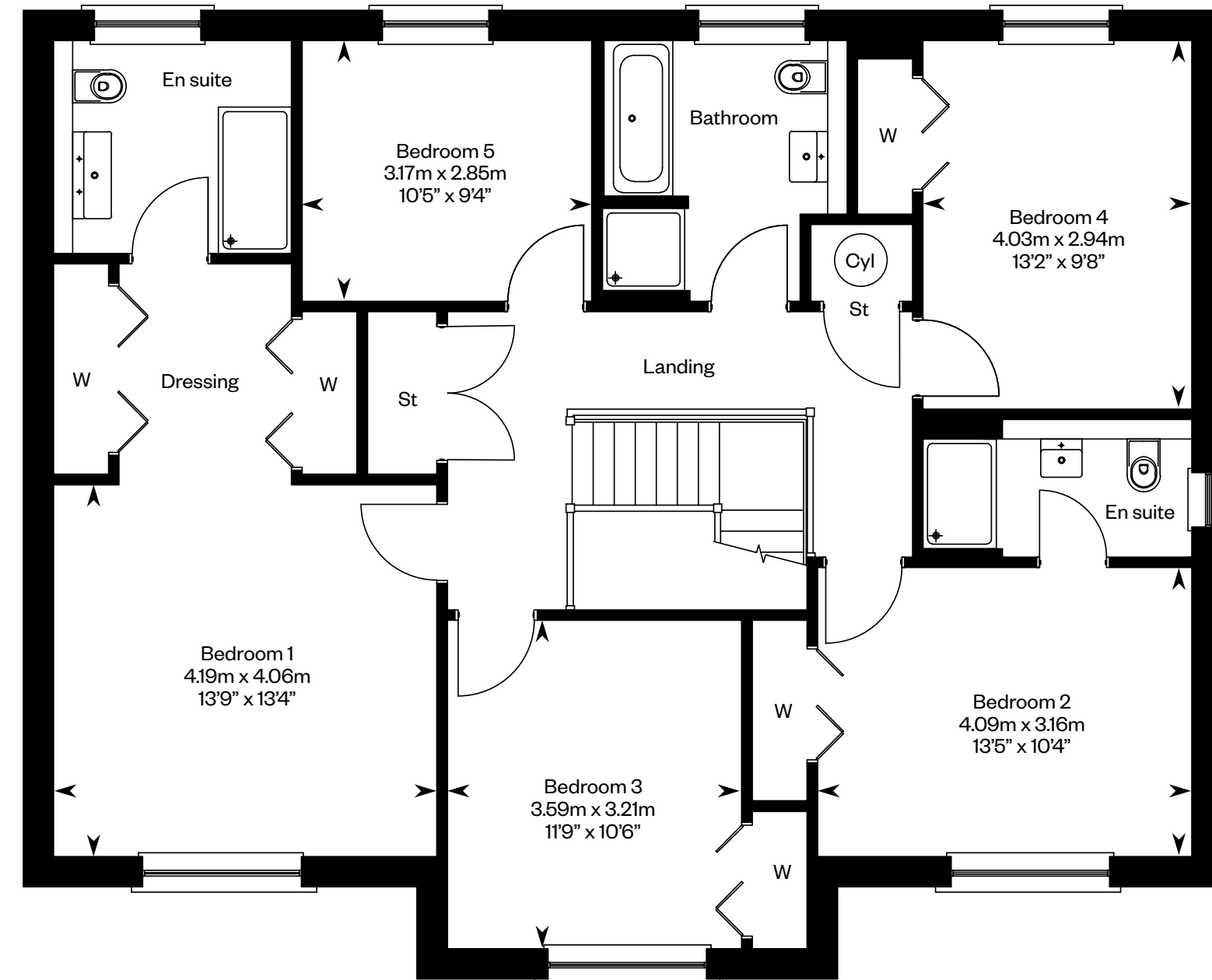

First floor

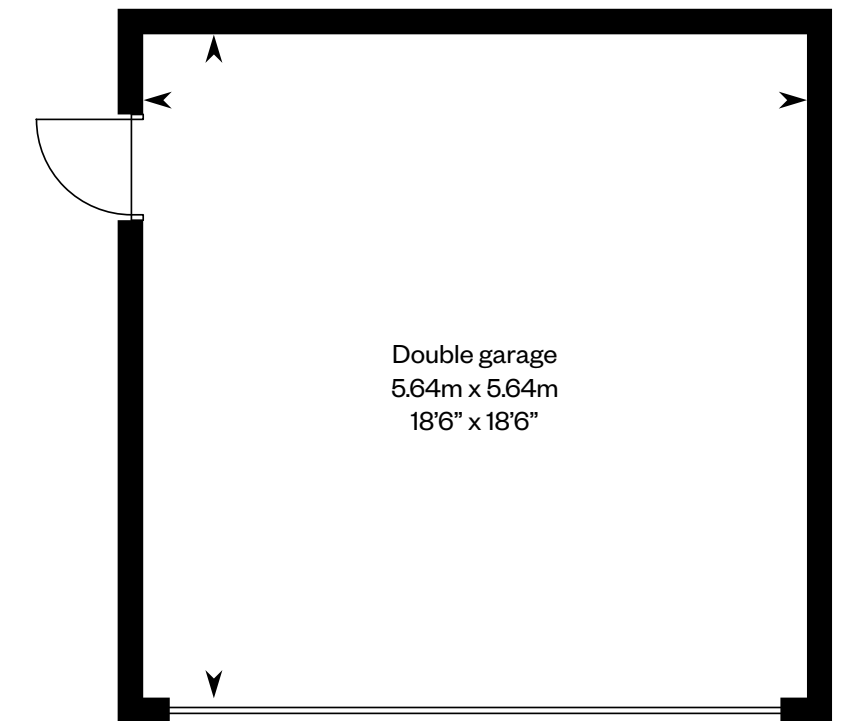

Please ask your Sales Consultant for further details. ST: Store cupboard. W: Wardrobe.

IMPORTANT NOTICE TO CUSTOMERS: The Consumer Protection from Unfair Trading Regulations 2008. Cala Homes (East) Limited operates a policy of continual product development and the specifications outlined in this brochure are indicative only. The computer generated images and photographs do not necessarily represent the actual finishings/elevation or treatments, landscaping, furnishings and fittings at this development. Information contained is accurate at date of publication on 29.04.22. See the main brochure for the full Consumer Protection statement.