

The Bargower

4 bedroom detached home

CALA



Computer generated image - A typical Bargower

The Bargower

4 bedroom detached home

Plots 75, 77 & 128 – as shown

Plots 98, 138 & 181 – handed

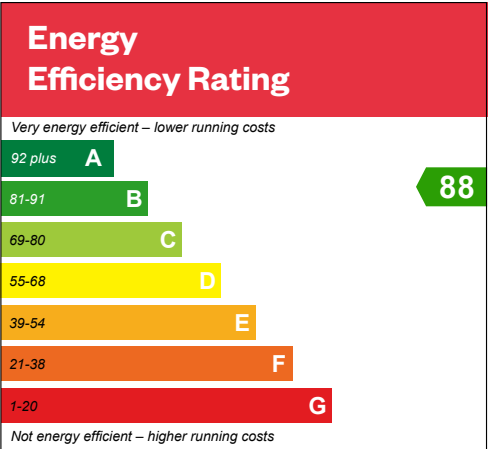

This is a Predicted Energy Assessment for properties that are incomplete. Once the property is completed, this rating will be updated and an official Energy Performance Certificate will be created for the property.

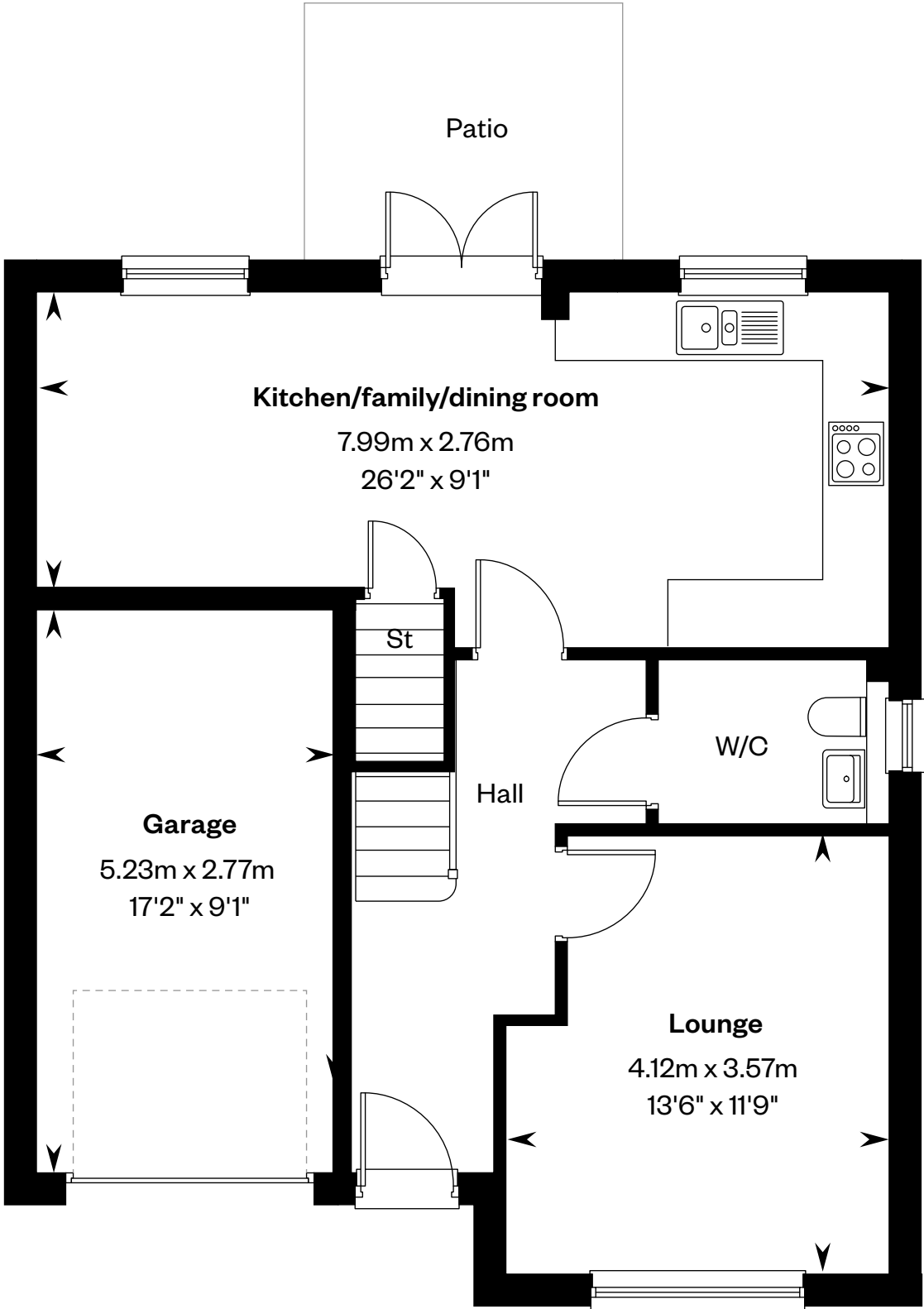

Ground floor

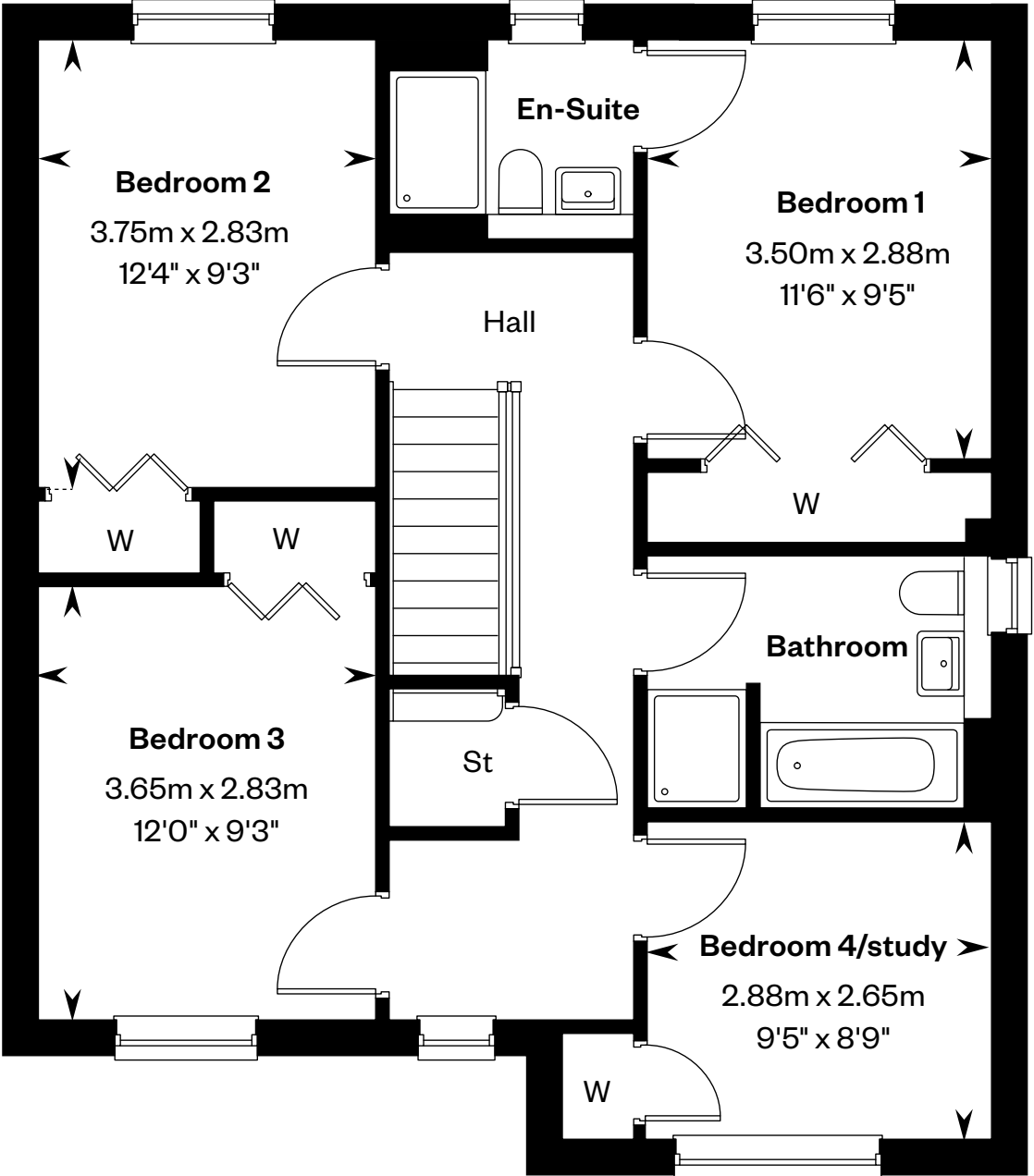

First floor

Please ask your Sales Consultant for further details.. St: Store cupboard. W: Wardrobe.

IMPORTANT NOTICE TO CUSTOMERS: The Consumer Protection from Unfair Trading Regulations 2008. Cala Homes (West) Limited operates a policy of continual product development and the specifications outlined in this brochure are indicative only. The computer generated images and photographs do not necessarily represent the actual finishings/elevation or treatments, landscaping, furnishings and fittings at this development. Information contained is accurate at date of publication on 27.03.25. See the main brochure for the full Consumer Protection statement.

The Barrie

4 bedroom detached home

CALA



The Barrie

4 bedroom detached home

Plots 65, 88, 96, 133 & 153 – as shown

Plots 72, 79 & 154 – handed

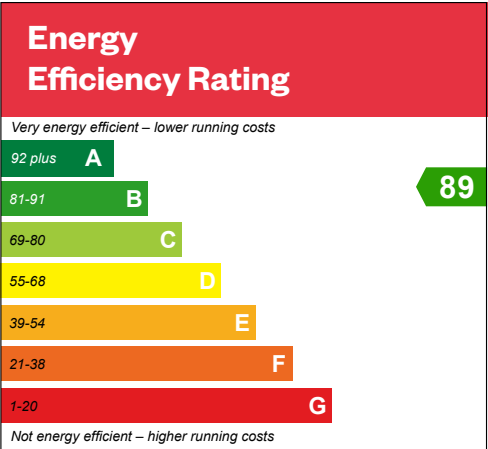

This is a Predicted Energy Assessment for properties that are incomplete. Once the property is completed, this rating will be updated and an official Energy Performance Certificate will be created for the property.

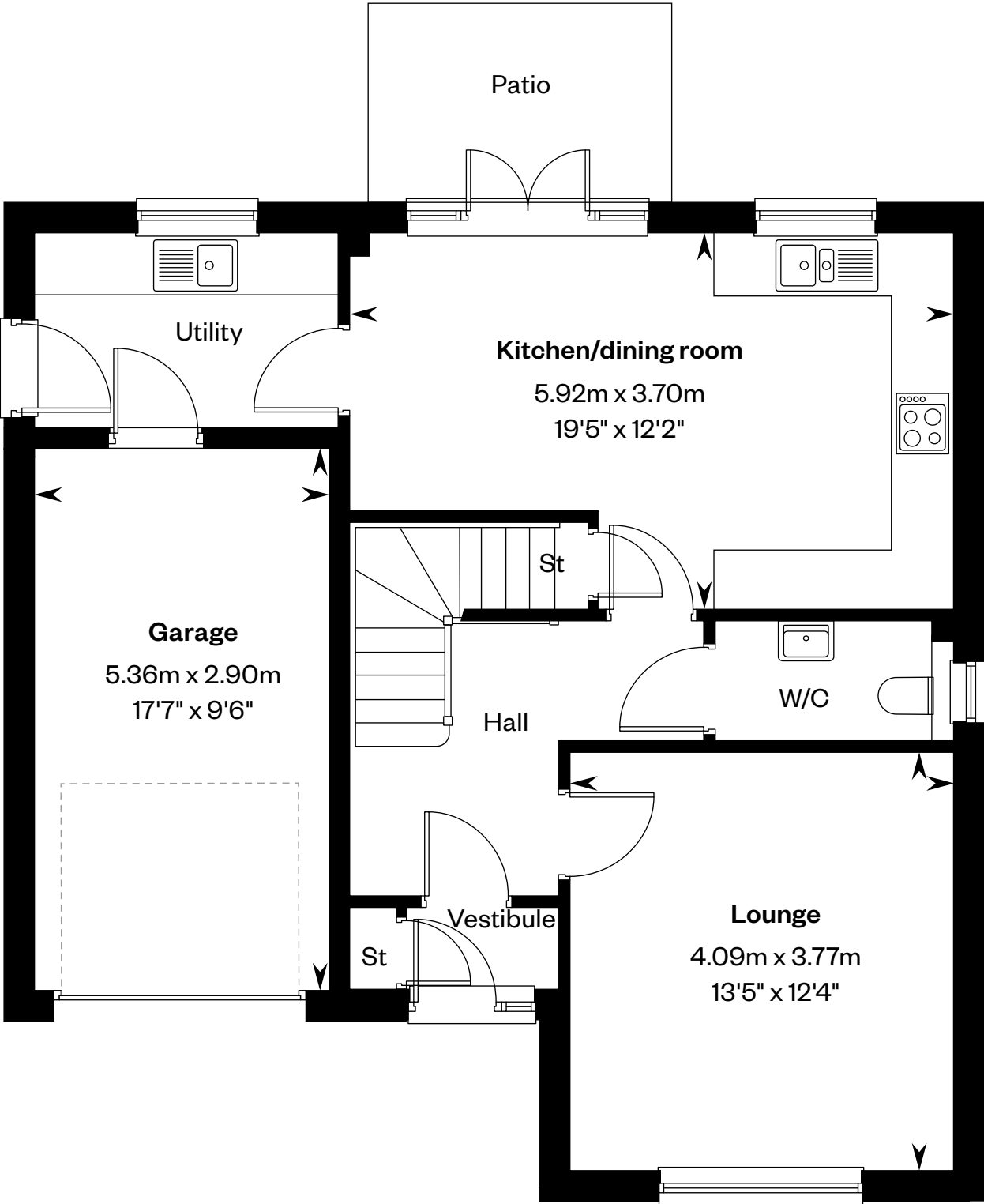

Ground floor

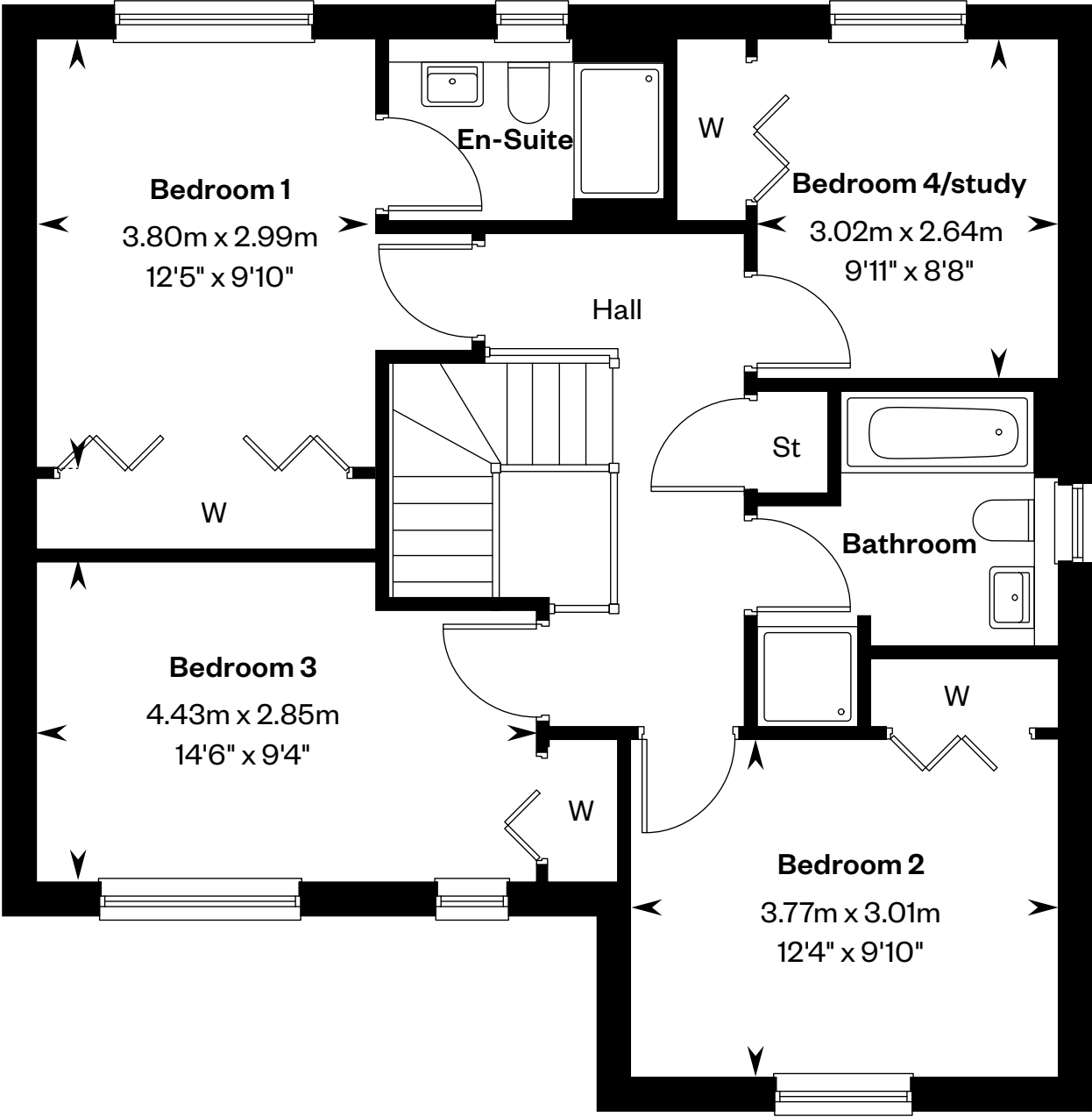

First floor

Please ask your Sales Consultant for further details.. St: Store cupboard. W: Wardrobe.

IMPORTANT NOTICE TO CUSTOMERS: The Consumer Protection from Unfair Trading Regulations 2008. Cala Homes (West) Limited operates a policy of continual product development and the specifications outlined in this brochure are indicative only. The computer generated images and photographs do not necessarily represent the actual finishings/elevation or treatments, landscaping, furnishings and fittings at this development. Information contained is accurate at date of publication on 27.03.25. See the main brochure for the full Consumer Protection statement.

The Brodick

4 bedroom detached home



Computer generated image – A typical Brodick

The Brodick

4 bedroom detached home

Plots 64 & 164 – as shown

Plots 73, 78, 90, 97, 150 & 179 – handed

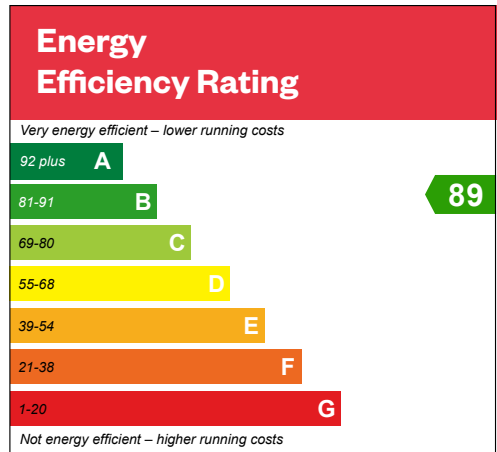

This is a Predicted Energy Assessment for properties that are incomplete. Once the property is completed, this rating will be updated and an official Energy Performance Certificate will be created for the property.

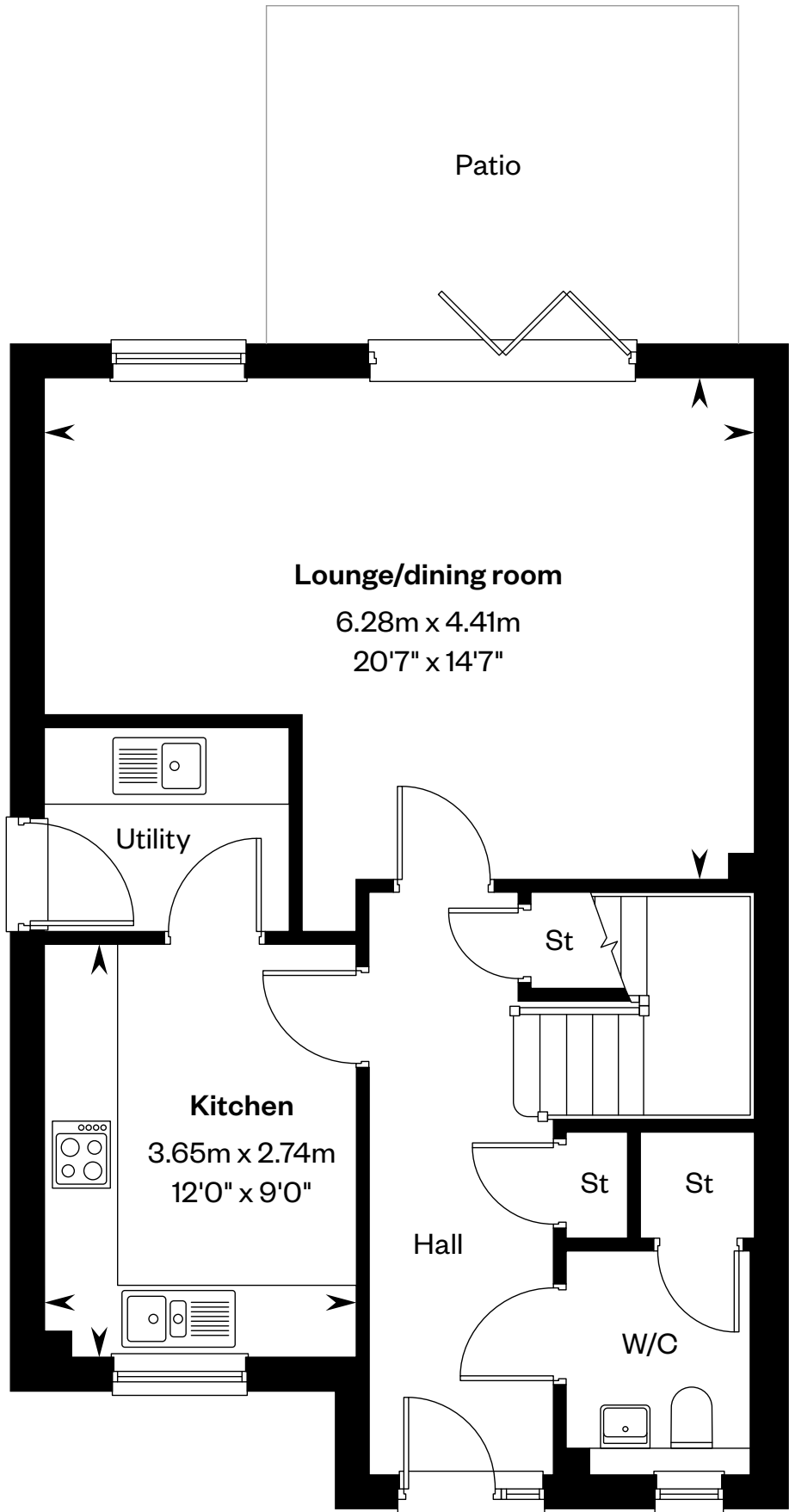

Ground floor

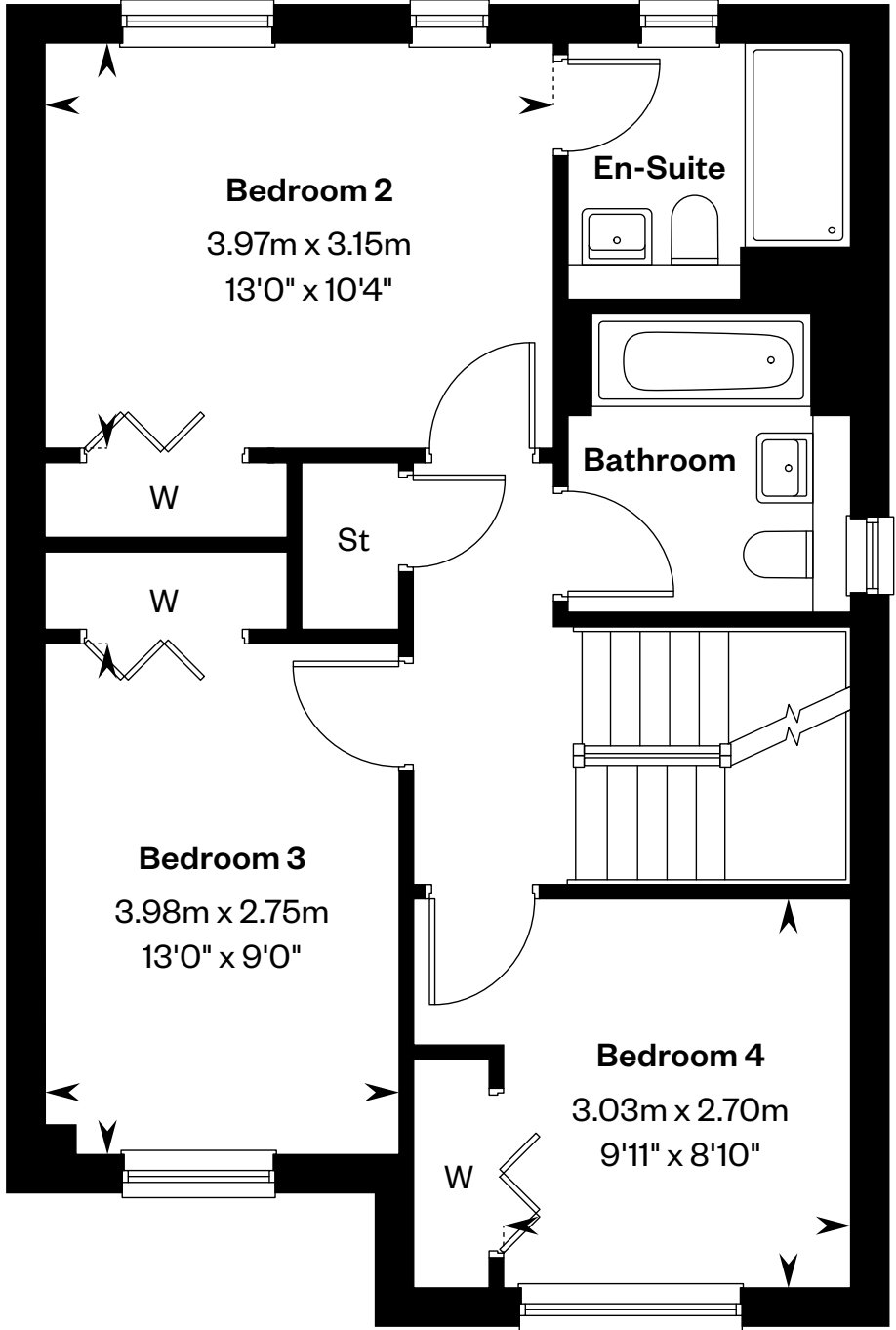

First floor

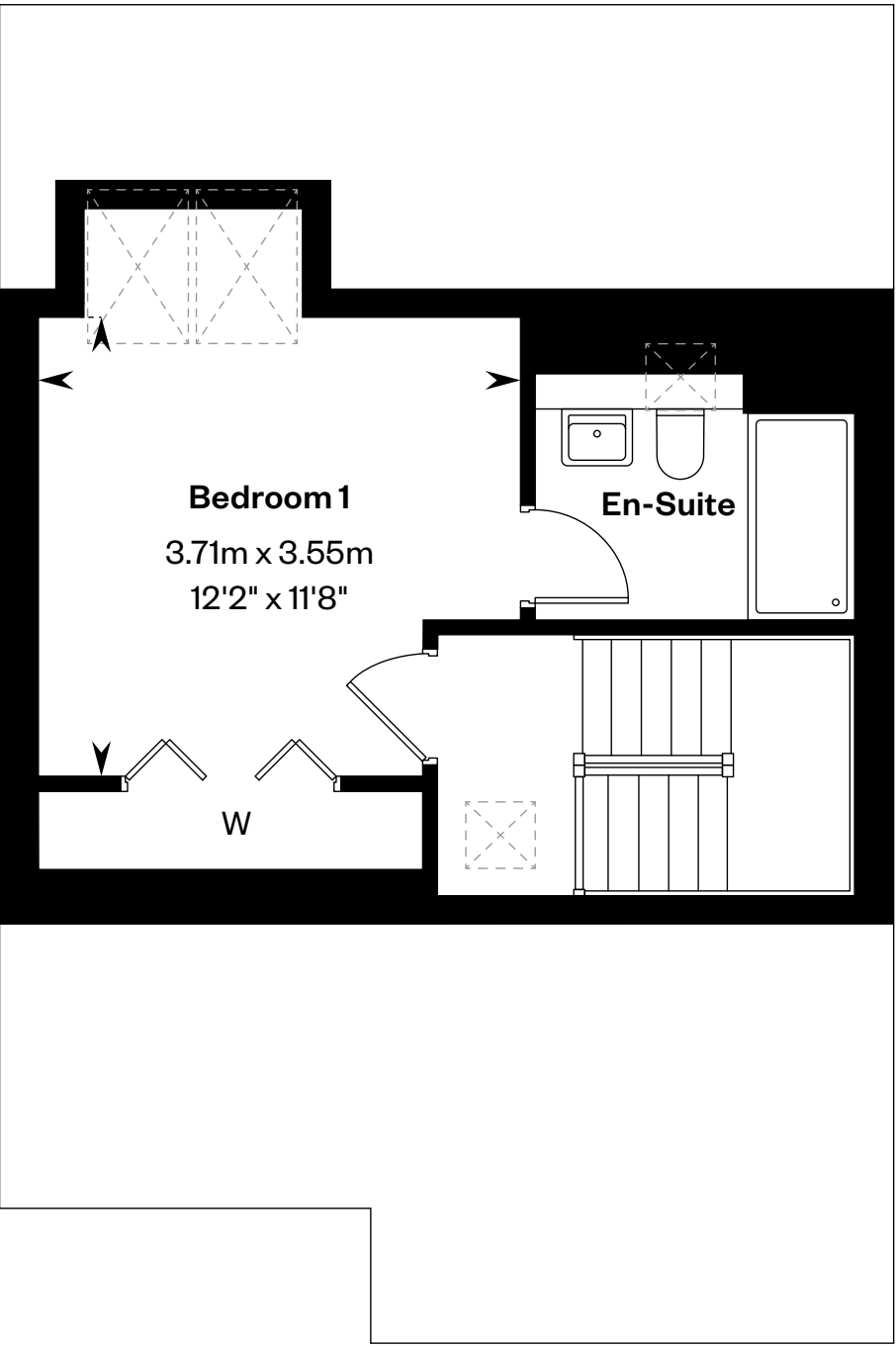

Second floor

Please ask your Sales Consultant for further details. St: Store cupboard. W: Wardrobe. : Roof light/velux window.

IMPORTANT NOTICE TO CUSTOMERS: The Consumer Protection from Unfair Trading Regulations 2008. Cala Homes (West) Limited operates a policy of continual product development and the specifications outlined in this brochure are indicative only. The computer generated images and photographs do not necessarily represent the actual finishings/elevation or treatments, landscaping, furnishings and fittings at this development. Information contained is accurate at date of publication on 27.03.25. See the main brochure for the full Consumer Protection statement.

The Bryce

4 bedroom detached home

CALA



Computer generated image - A typical Bryce

The Bryce

4 bedroom detached home

Plots 66, 76, 85, 137, 152 & 163 – as shown

Plots 71, 89, 134, 155 & 182 – handed

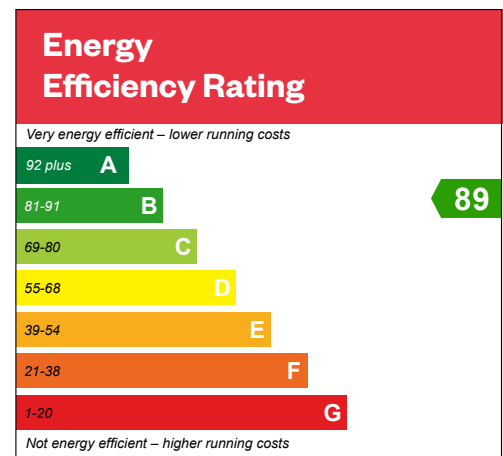

This is a Predicted Energy Assessment for properties that are incomplete. Once the property is completed, this rating will be updated and an official Energy Performance Certificate will be created for the property.

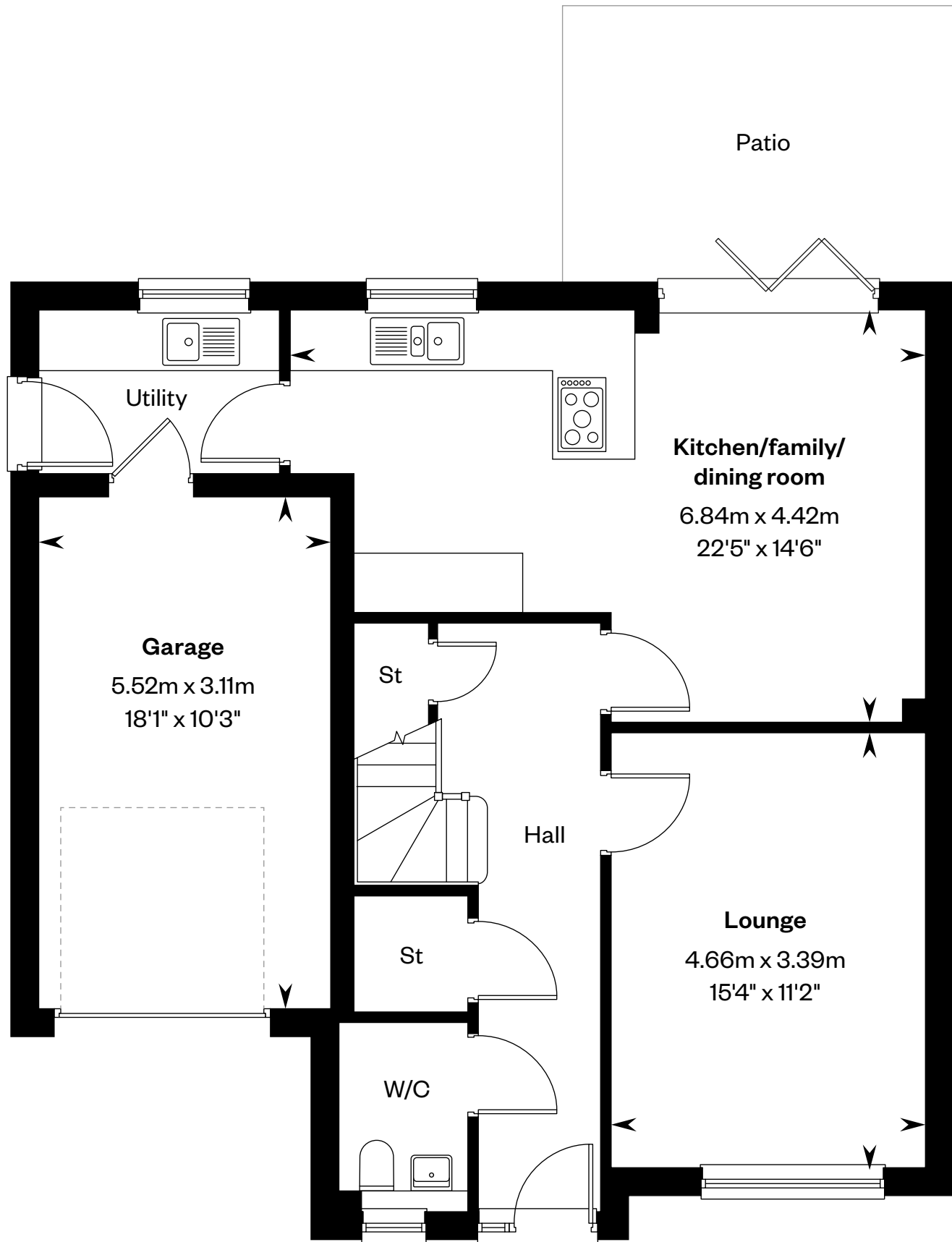

Ground floor

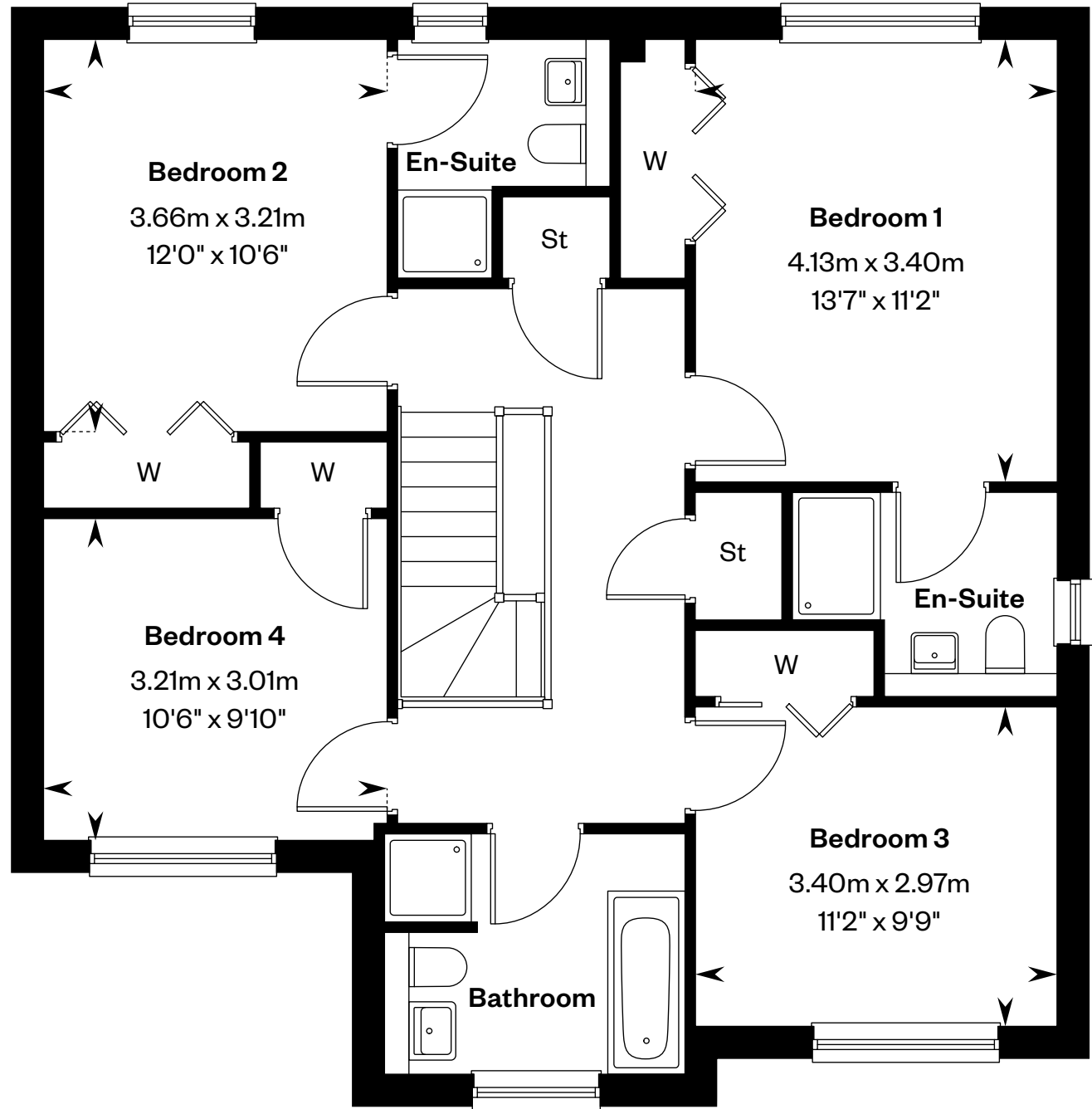

First floor

Please ask your Sales Consultant for further details. St: Store cupboard. W: Wardrobe.

IMPORTANT NOTICE TO CUSTOMERS: The Consumer Protection from Unfair Trading Regulations 2008. Cala Homes (West) Limited operates a policy of continual product development and the specifications outlined in this brochure are indicative only. The computer generated images and photographs do not necessarily represent the actual finishings/elevation or treatments, landscaping, furnishings and fittings at this development. Information contained is accurate at date of publication on 27.03.25. See the main brochure for the full Consumer Protection statement.

The Cleland

4 bedroom detached home



The Cleland

4 bedroom detached home

Plots 160 & 184 – as shown

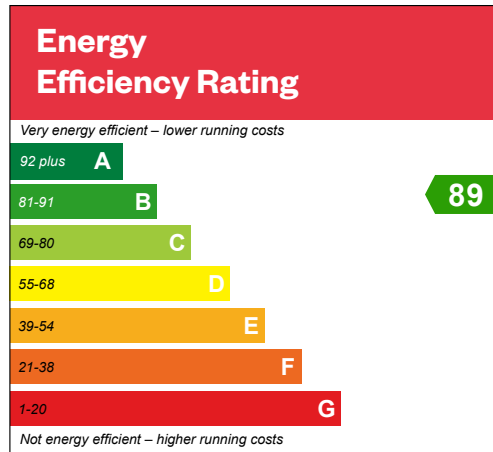

This is a Predicted Energy Assessment for properties that are incomplete. Once the property is completed, this rating will be updated and an official Energy Performance Certificate will be created for the property.

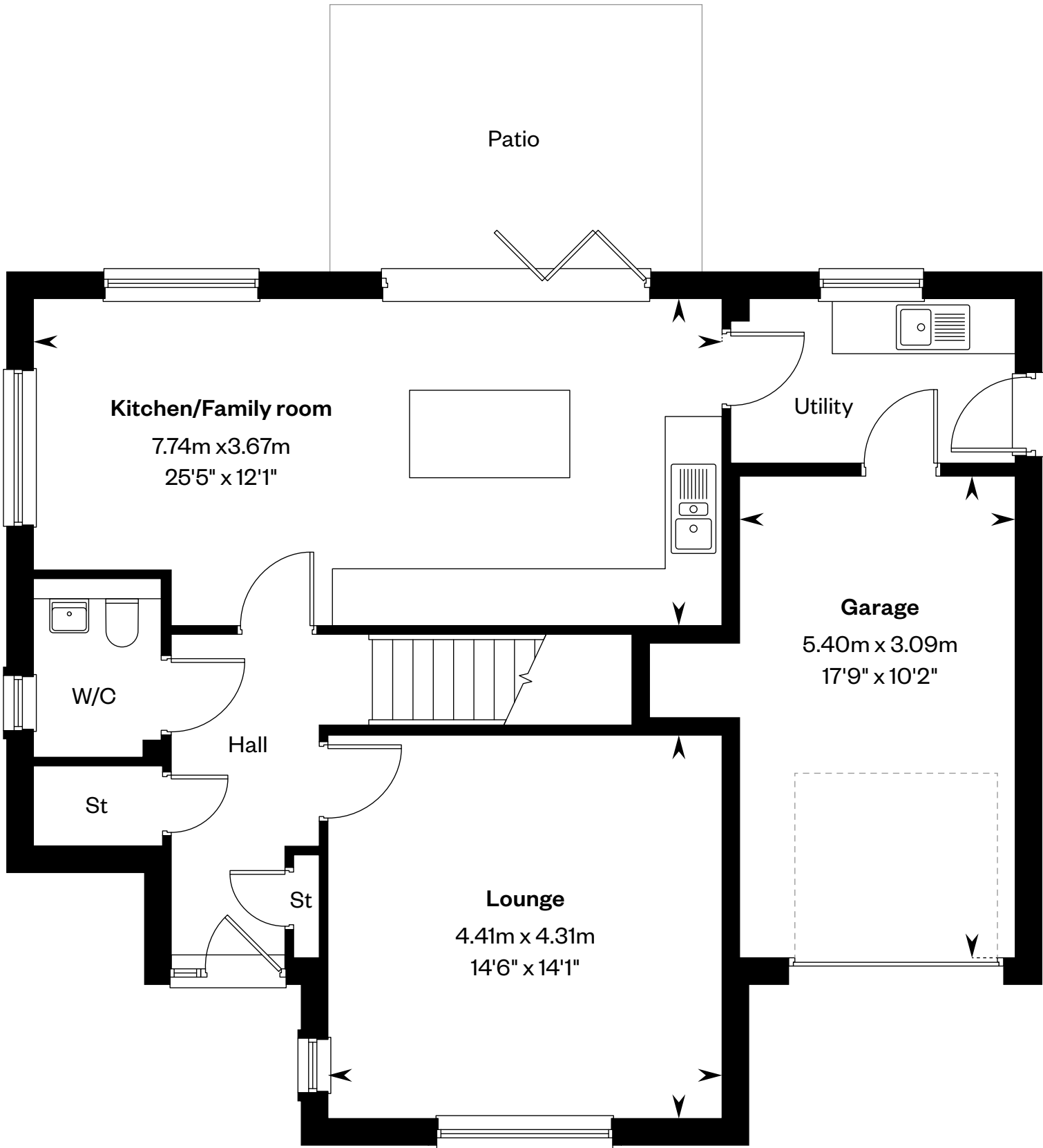

Ground floor

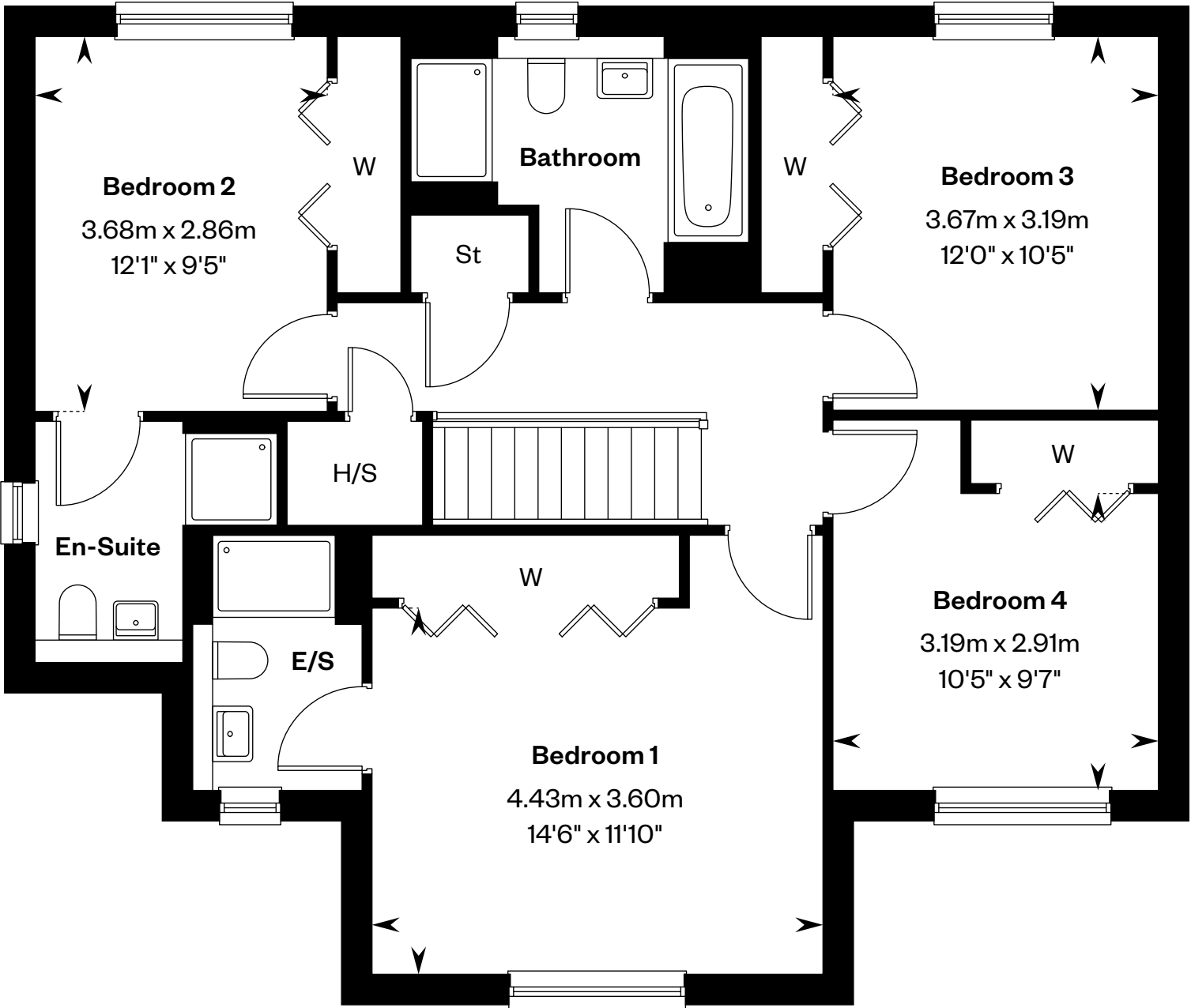

First floor

Please ask your Sales Consultant for further details. St: Store cupboard. W: Wardrobe.

IMPORTANT NOTICE TO CUSTOMERS: The Consumer Protection from Unfair Trading Regulations 2008. Cala Homes (West) Limited operates a policy of continual product development and the specifications outlined in this brochure are indicative only. The computer generated images and photographs do not necessarily represent the actual finishings/elevation or treatments, landscaping, furnishings and fittings at this development. Information contained is accurate at date of publication on 27.03.25. See the main brochure for the full Consumer Protection statement.

The Crichton

5 bedroom detached home



The Crichton

5 bedroom detached home

Plots 159, 171 & 174 – as shown

Plots 94, 125, 127, 135, 140, 142 & 149 – handed

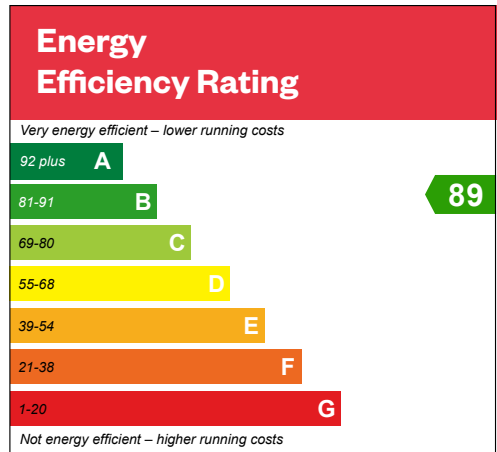

This is a Predicted Energy Assessment for properties that are incomplete. Once the property is completed, this rating will be updated and an official Energy Performance Certificate will be created for the property.

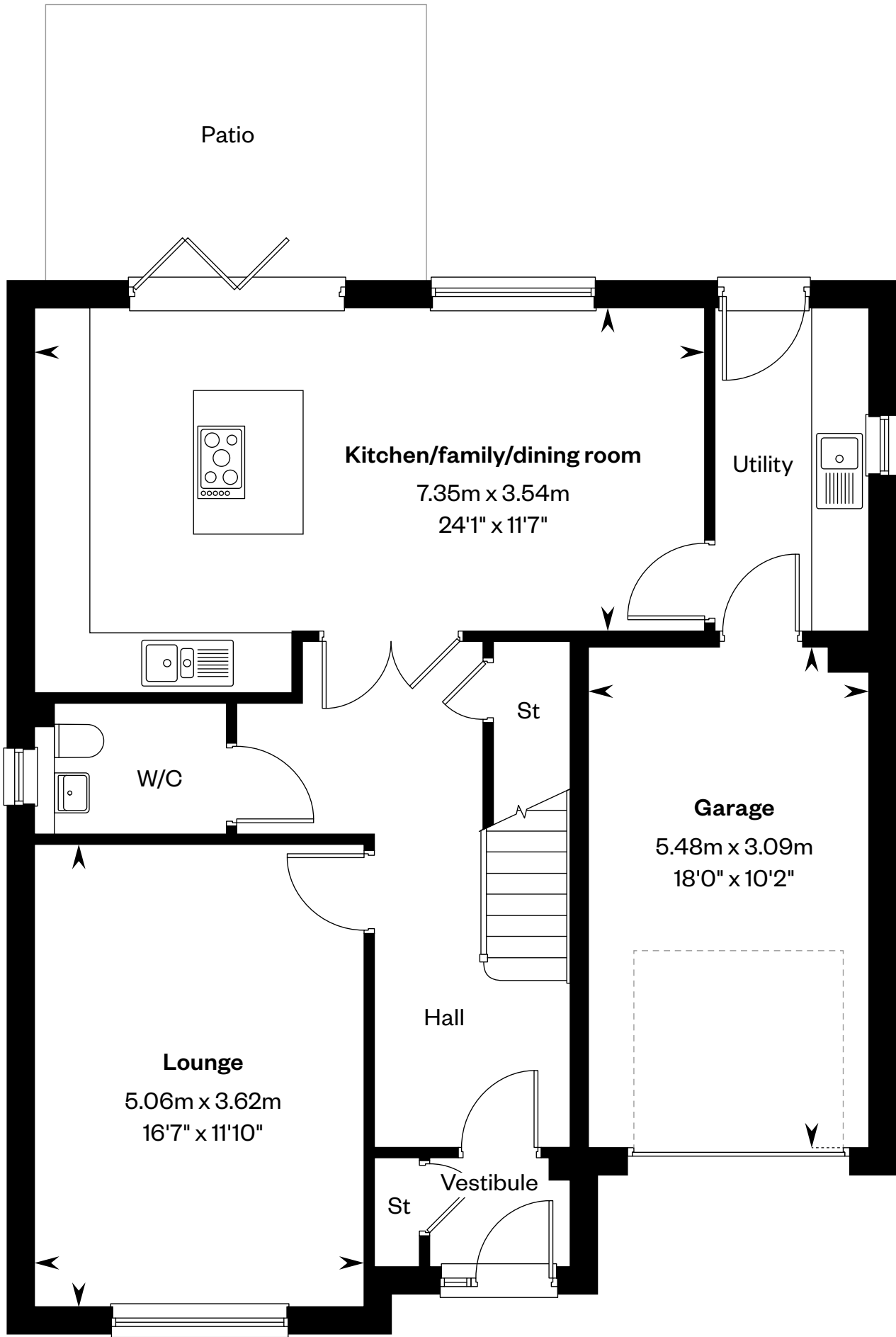

Ground floor

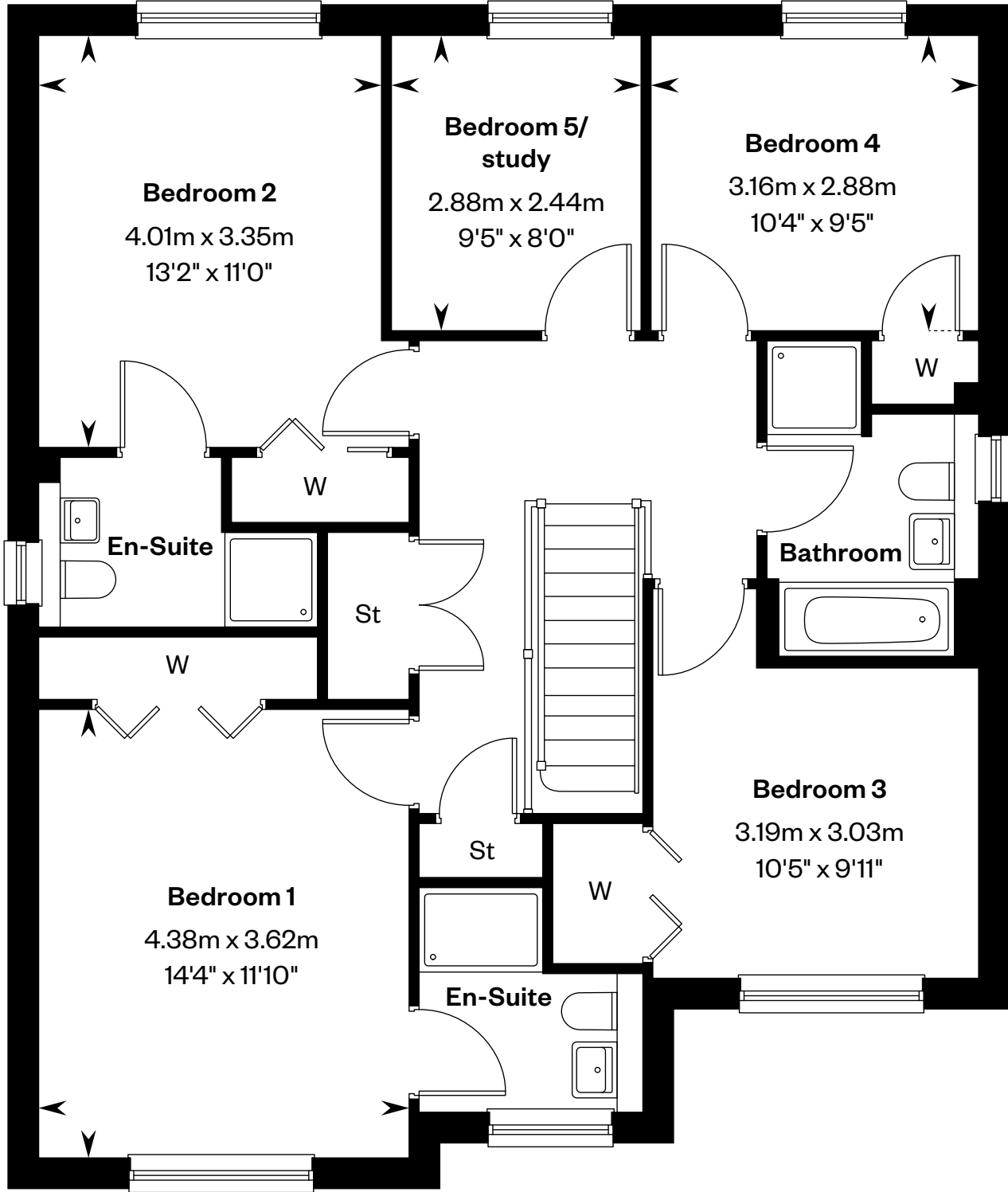

First floor

Please ask your Sales Consultant for further details. St: Store cupboard. W: Wardrobe.

IMPORTANT NOTICE TO CUSTOMERS: The Consumer Protection from Unfair Trading Regulations 2008. Cala Homes (West) Limited operates a policy of continual product development and the specifications outlined in this brochure are indicative only. The computer generated images and photographs do not necessarily represent the actual finishings/elevation or treatments, landscaping, furnishings and fittings at this development. Information contained is accurate at date of publication on 27.03.25. See the main brochure for the full Consumer Protection statement.

The Darroch

5 bedroom detached home

CALA



The Darroch

5 bedroom detached home

Plots 67, 86, 93, 126, 143, 162, 165 & 175 – as shown

Plots 70, 80, 170, 176, 180 & 183 – handed

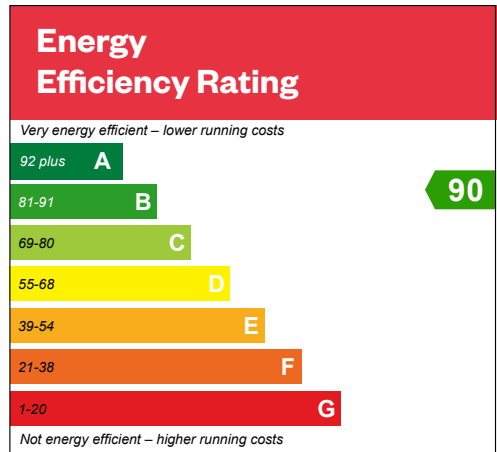

This is a Predicted Energy Assessment for properties that are incomplete. Once the property is completed, this rating will be updated and an official Energy Performance Certificate will be created for the property.

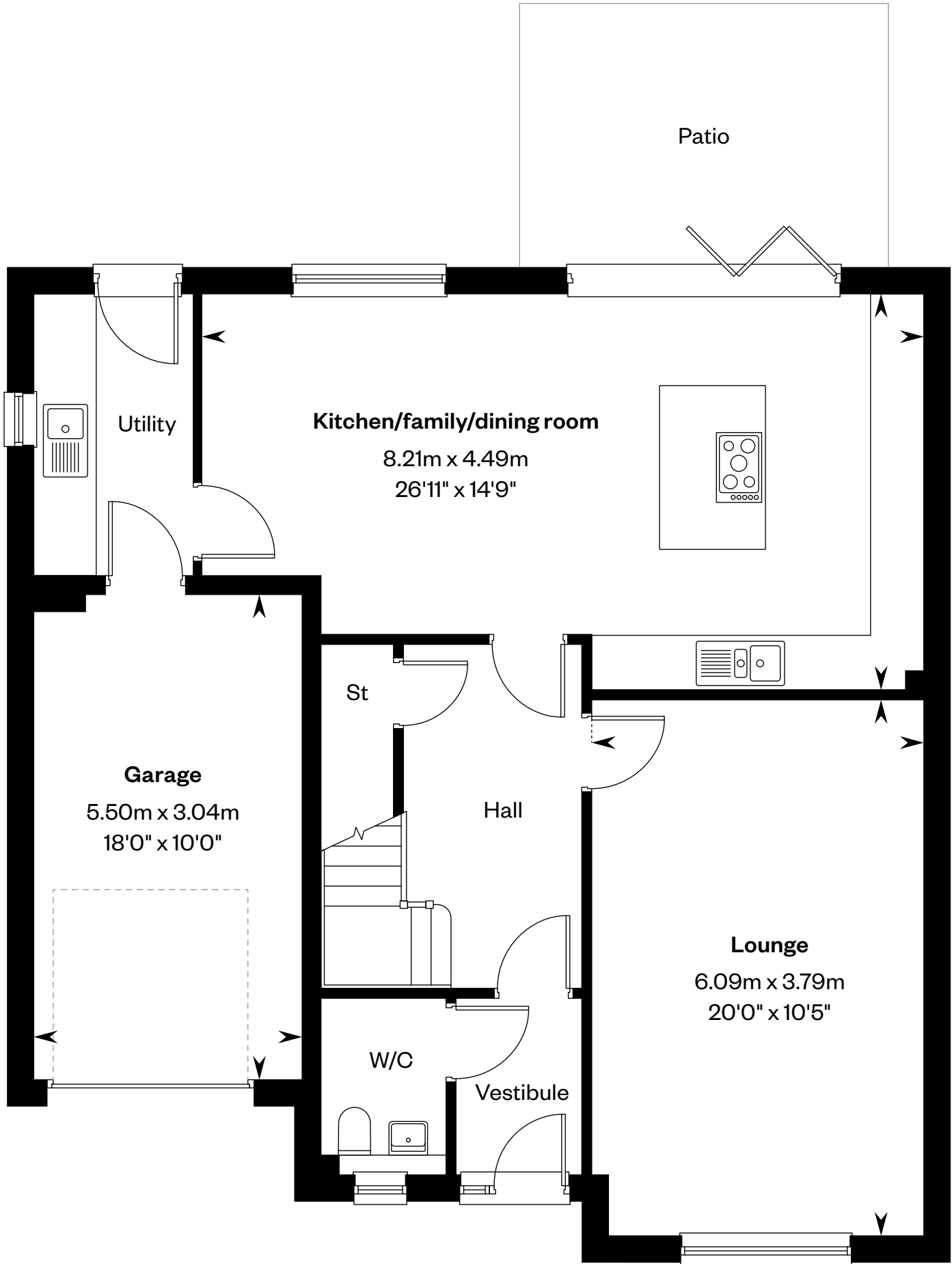

Ground floor

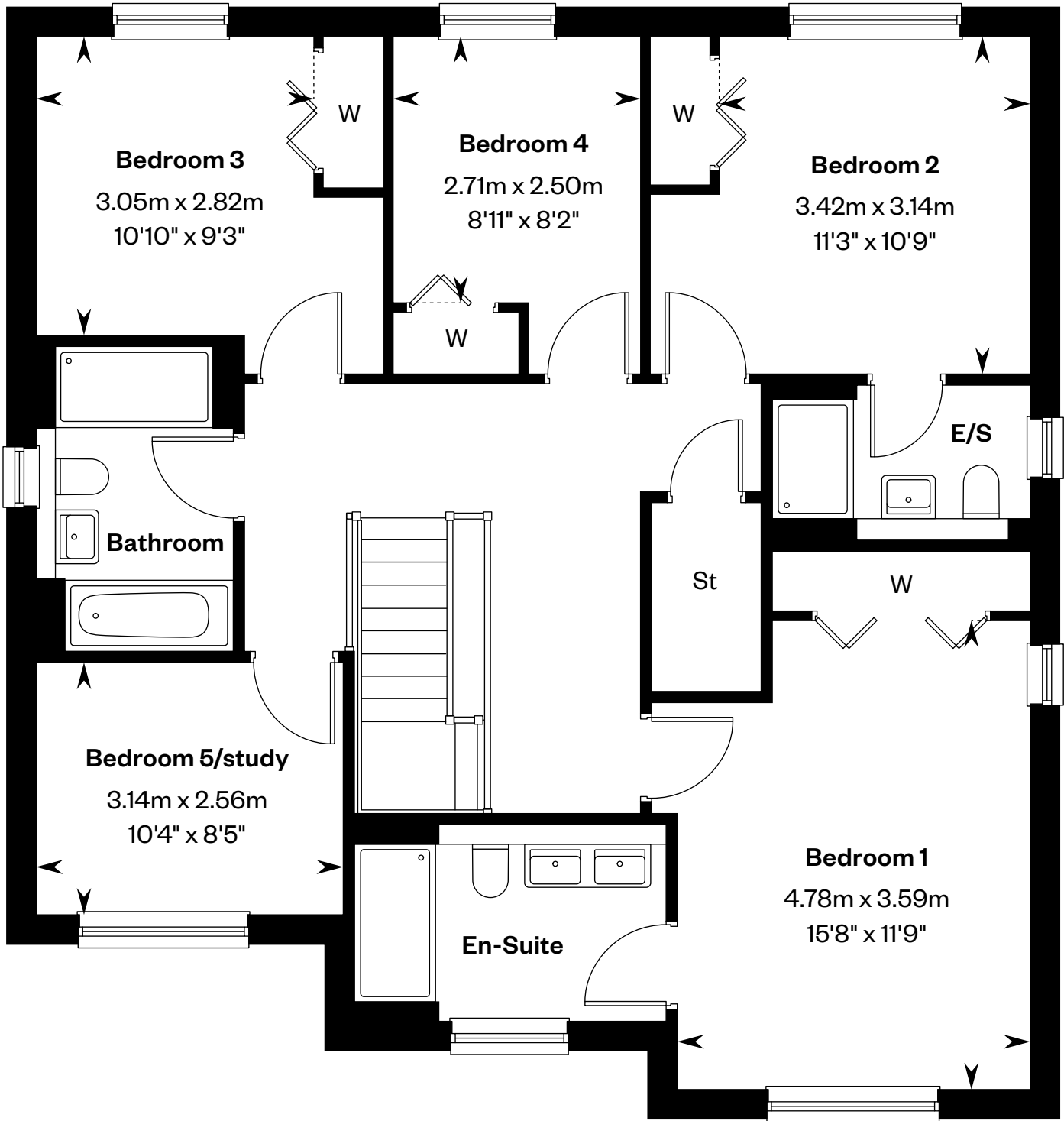

First floor

Please ask your Sales Consultant for further details. E/S: En-Suite. St: Store cupboard. W: Wardrobe.

IMPORTANT NOTICE TO CUSTOMERS: The Consumer Protection from Unfair Trading Regulations 2008. Cala Homes (West) Limited operates a policy of continual product development and the specifications outlined in this brochure are indicative only. The computer generated images and photographs do not necessarily represent the actual finishings/elevation or treatments, landscaping, furnishings and fittings at this development. Information contained is accurate at date of publication on 27.03.25. See the main brochure for the full Consumer Protection statement.

The Evan

5 bedroom detached home with study



The Evan

5 bedroom detached home with study

Plots 74, 87 & 151 – as shown

Plots 95, 141, 156 & 168 – handed

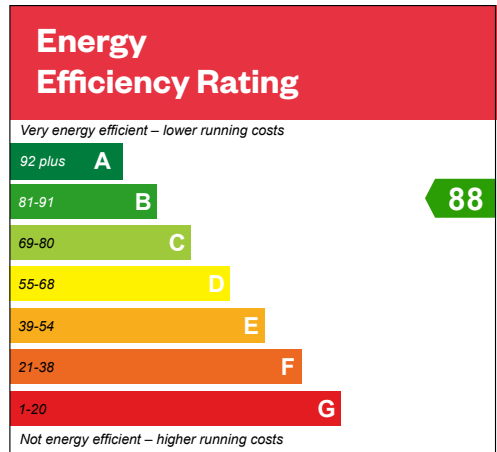

This is a Predicted Energy Assessment for properties that are incomplete. Once the property is completed, this rating will be updated and an official Energy Performance Certificate will be created for the property.

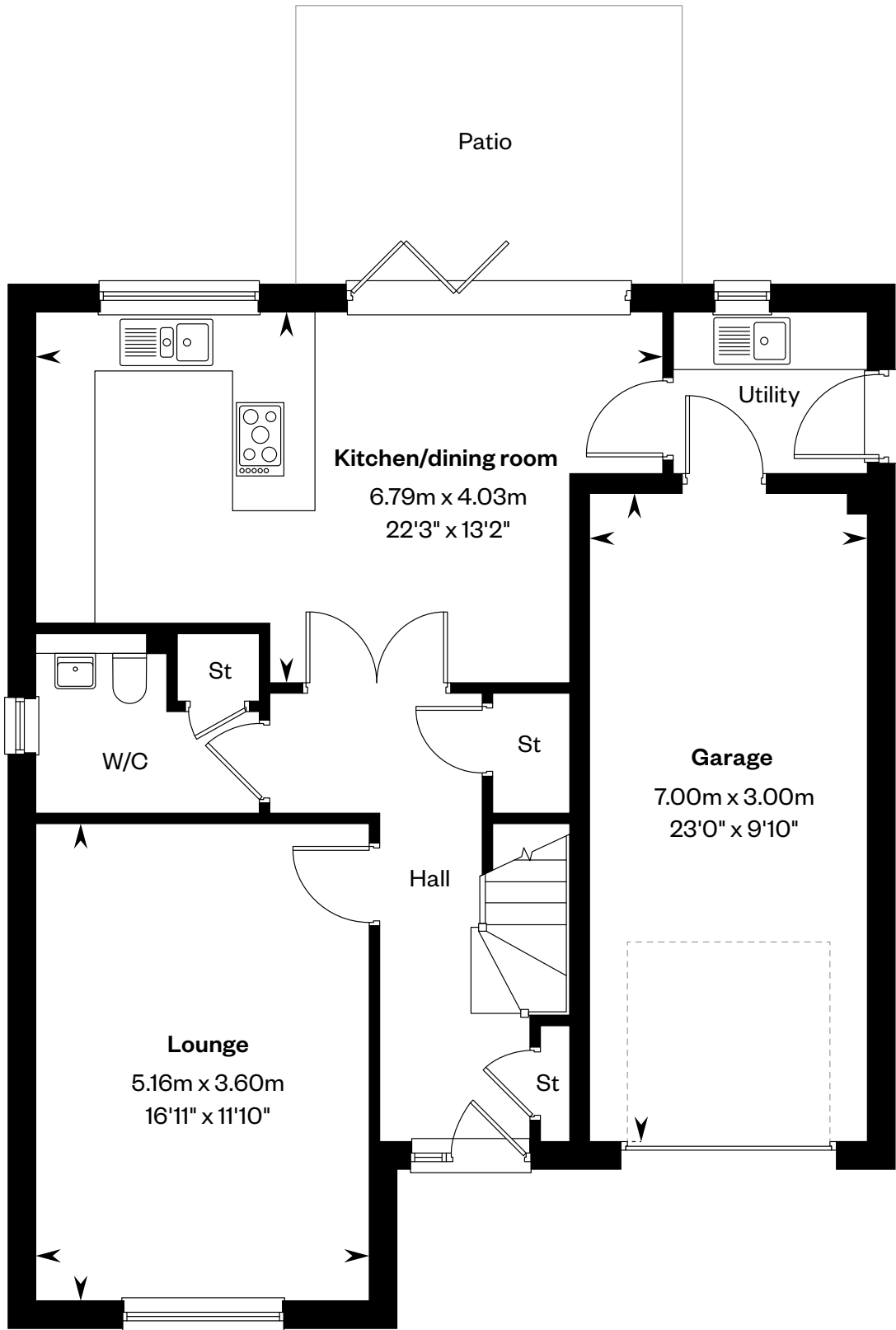

Ground floor

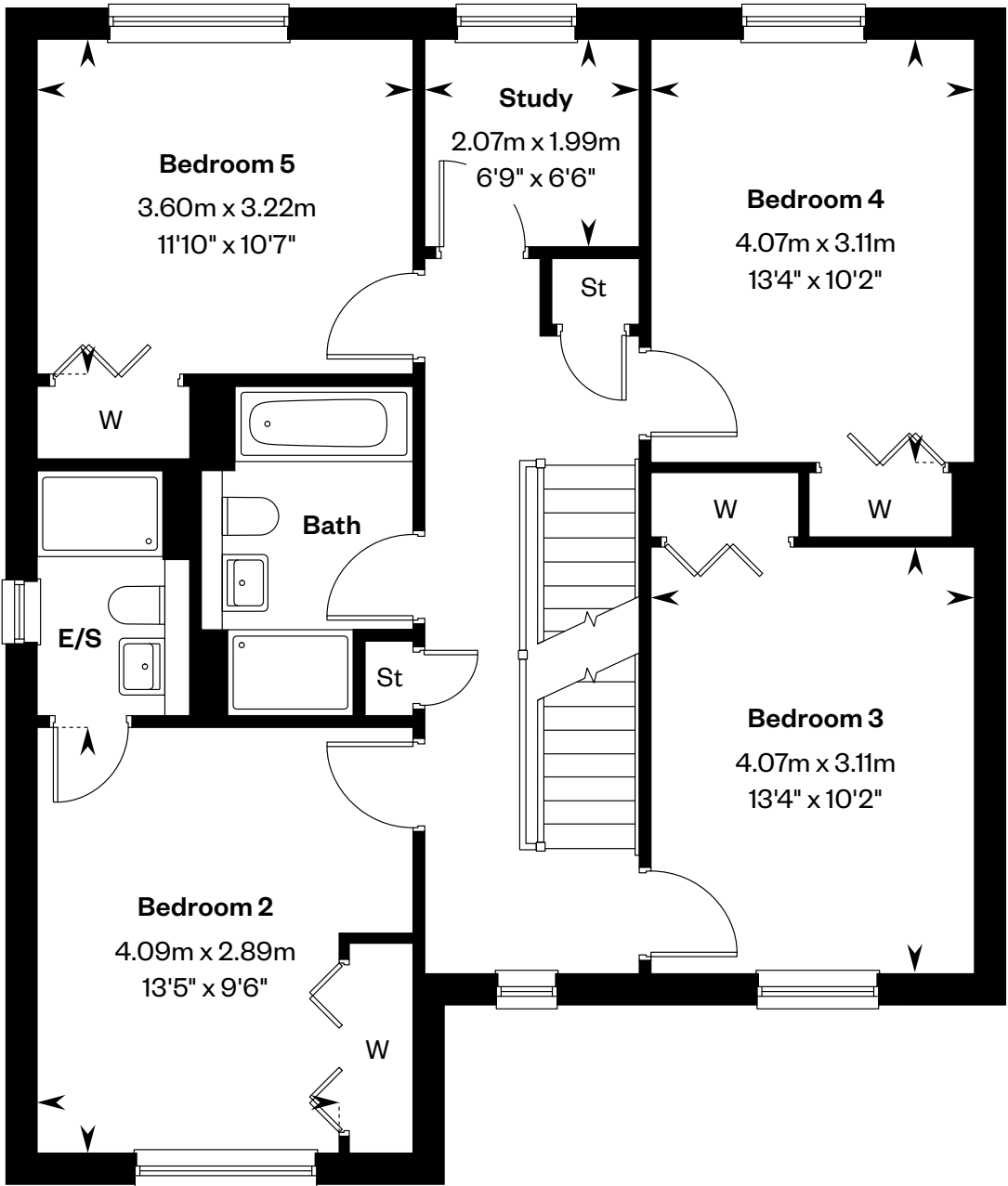

First floor

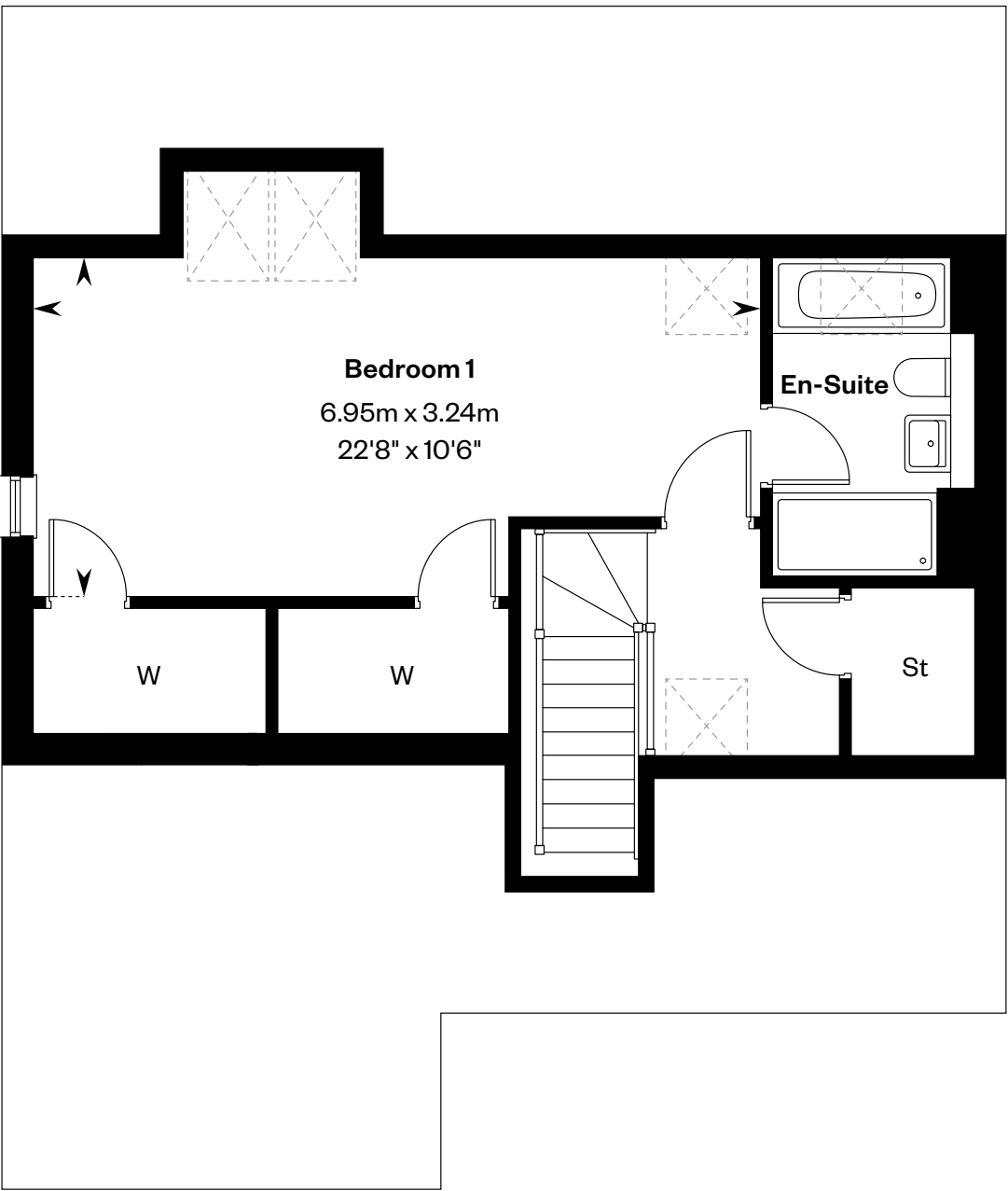

Second floor

Please ask your Sales Consultant for further details. E/S: En-Suite. St: Store cupboard. W: Wardrobe. ☒: Roof light/velux window.

IMPORTANT NOTICE TO CUSTOMERS: The Consumer Protection from Unfair Trading Regulations 2008. Cala Homes (West) Limited operates a policy of continual product development and the specifications outlined in this brochure are indicative only. The computer generated images and photographs do not necessarily represent the actual finishings/elevation or treatments, landscaping, furnishings and fittings at this development. Information contained is accurate at date of publication on 27.03.25. See the main brochure for the full Consumer Protection statement.

The Gordon IC

5 bedroom detached home



The Gordon IC

5 bedroom detached home

Plot 139 – as shown

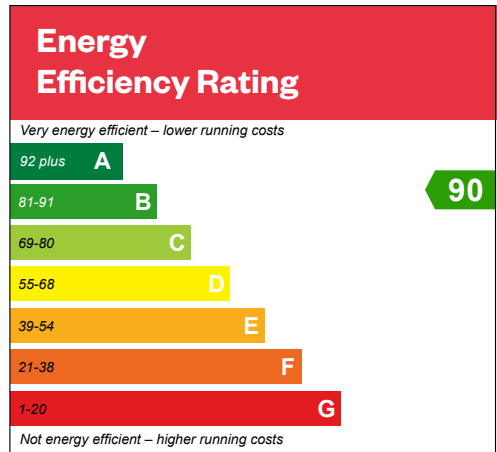

This is a Predicted Energy Assessment for properties that are incomplete. Once the property is completed, this rating will be updated and an official Energy Performance Certificate will be created for the property.

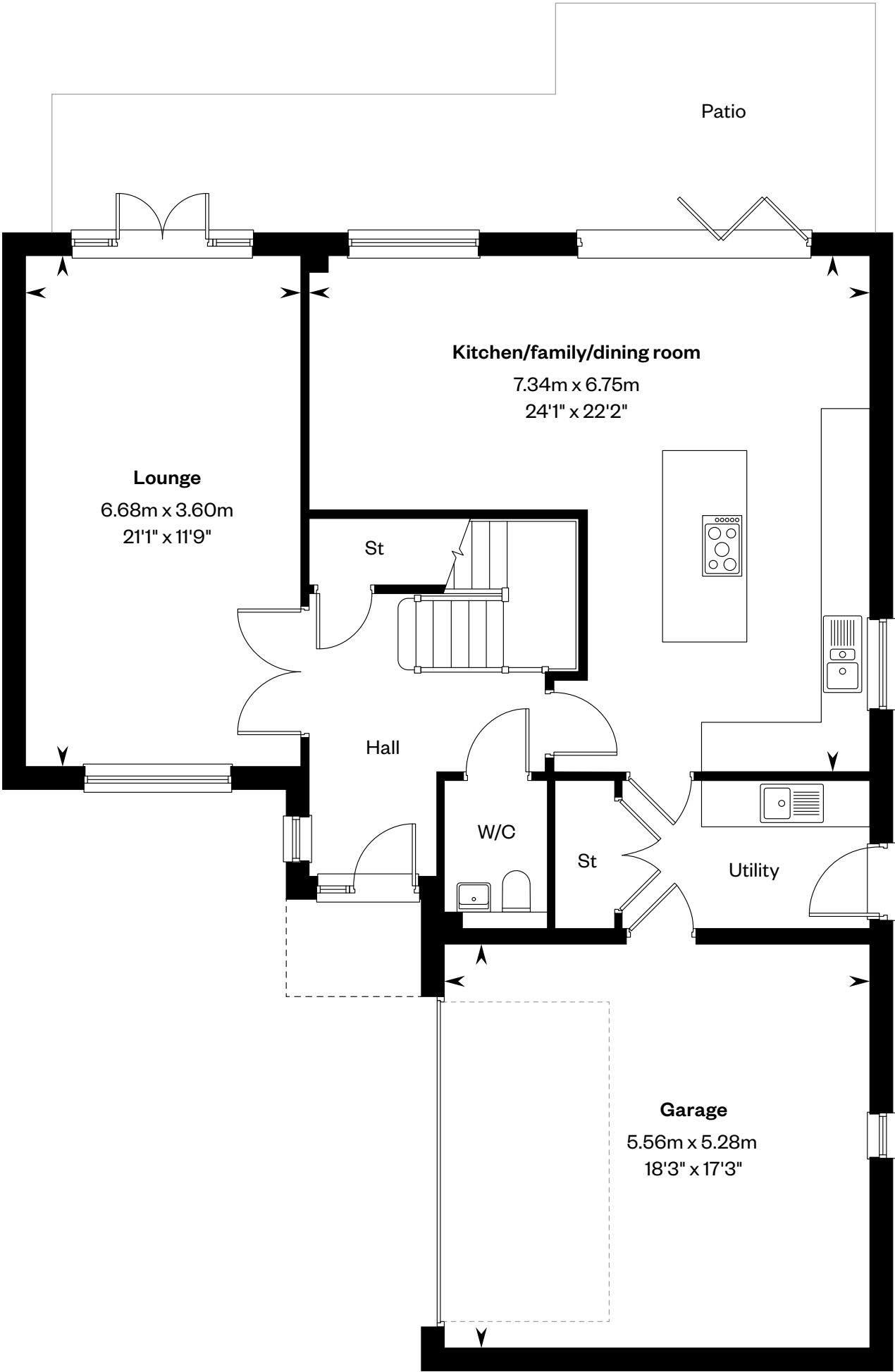

Ground floor

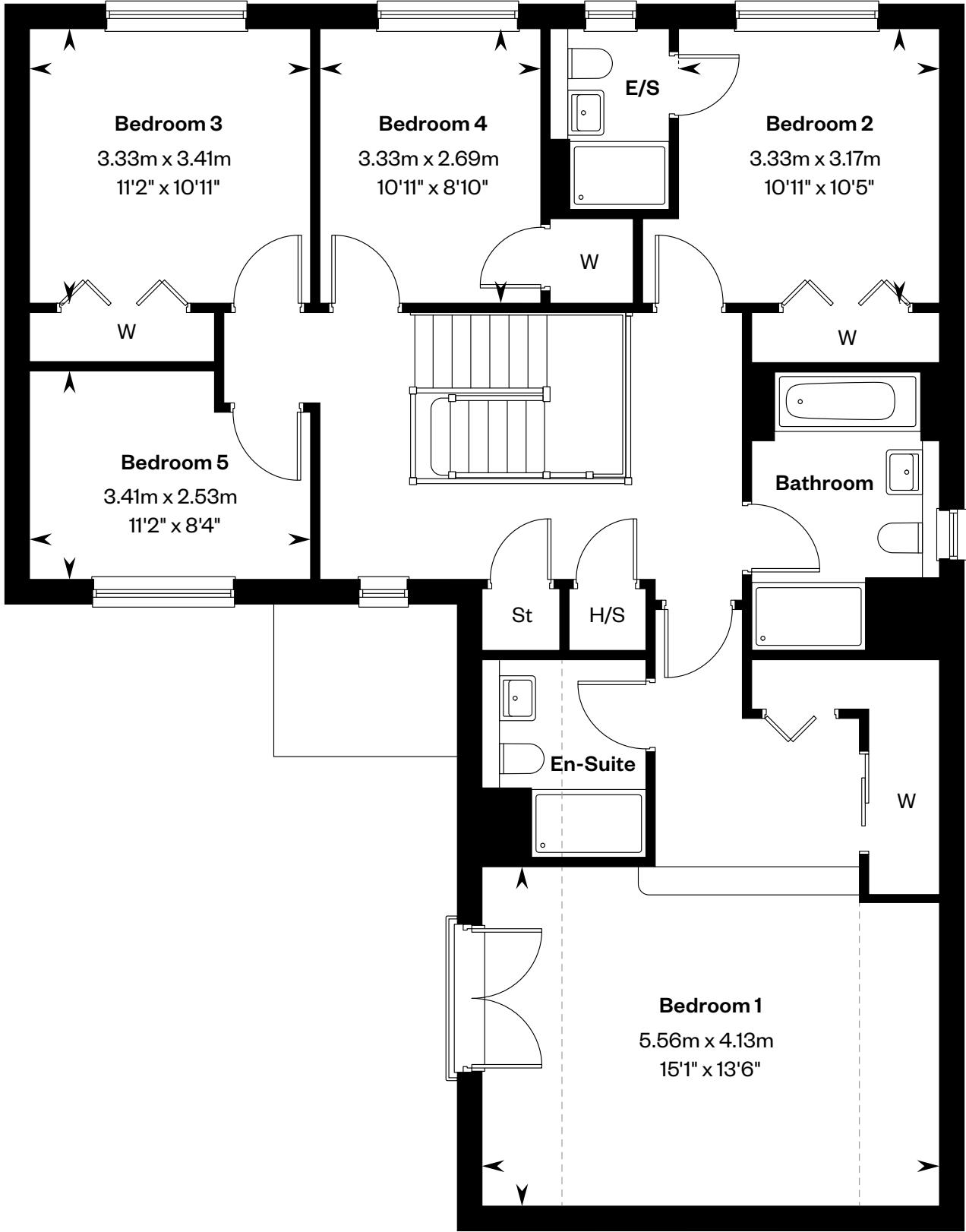

First floor

Please ask your Sales Consultant for further details. E/S: En-Suite. H/S: Heating source cupboard. St: Store cupboard. W: Wardrobe. ----: Dotted lines denote reduced head height.

IMPORTANT NOTICE TO CUSTOMERS: The Consumer Protection from Unfair Trading Regulations 2008. Cala Homes (West) Limited operates a policy of continual product development and the specifications outlined in this brochure are indicative only. The computer generated images and photographs do not necessarily represent the actual finishings/elevation or treatments, landscaping, furnishings and fittings at this development. Information contained is accurate at date of publication on 27.03.25. See the main brochure for the full Consumer Protection statement.

The Gordon SE

5 bedroom detached home



The Gordon SE

5 bedroom detached home

Plots 63 & 166 – as shown

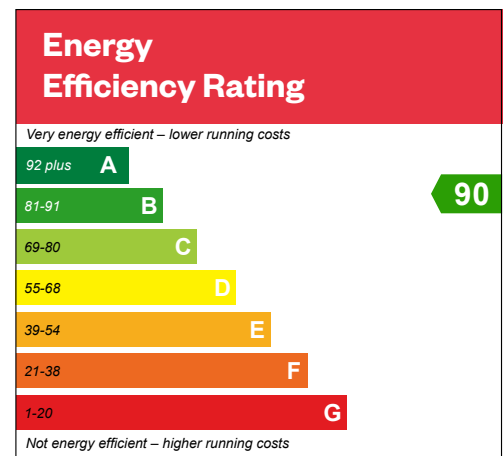

This is a Predicted Energy Assessment for properties that are incomplete. Once the property is completed, this rating will be updated and an official Energy Performance Certificate will be created for the property.

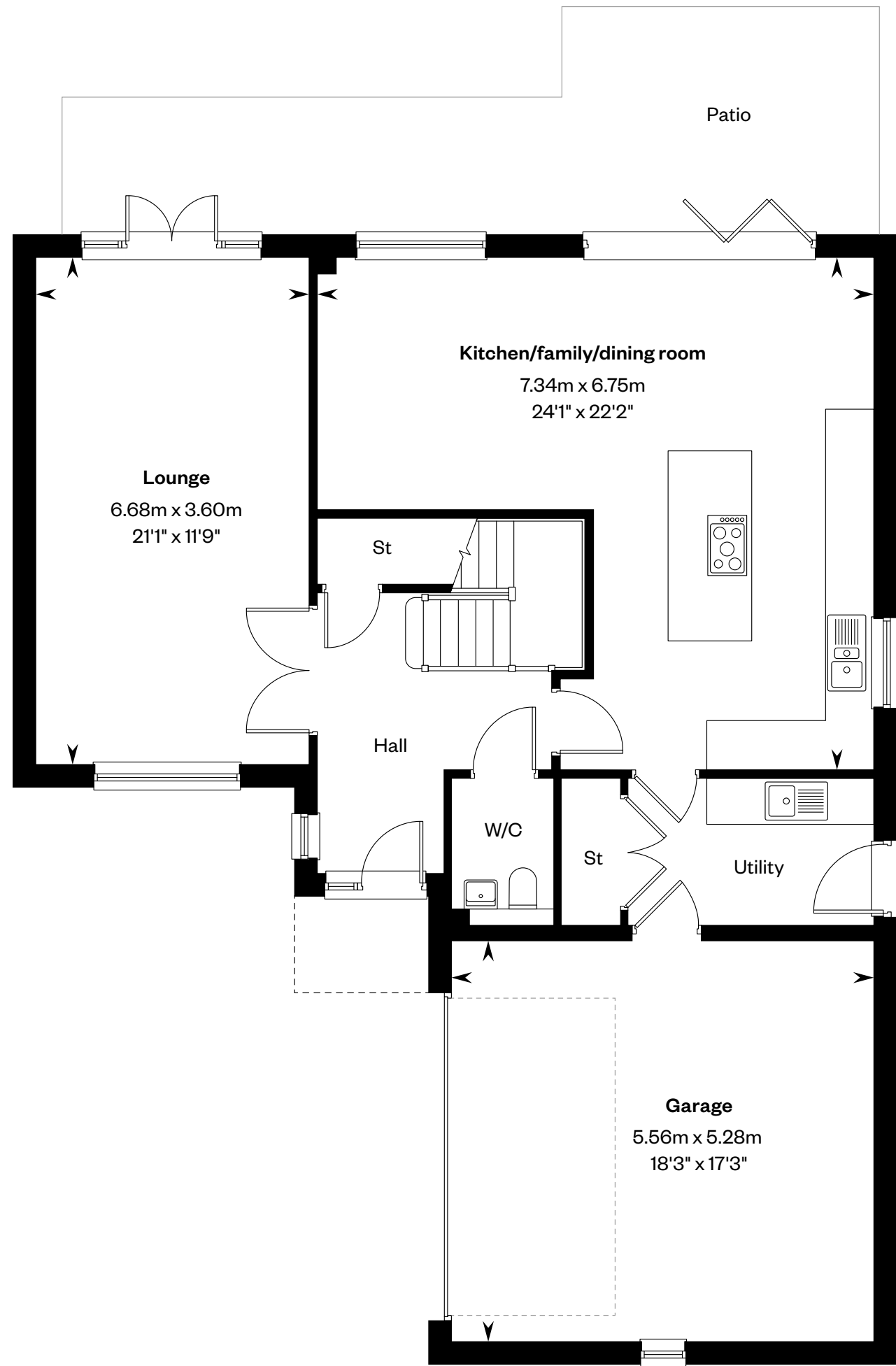

Ground floor

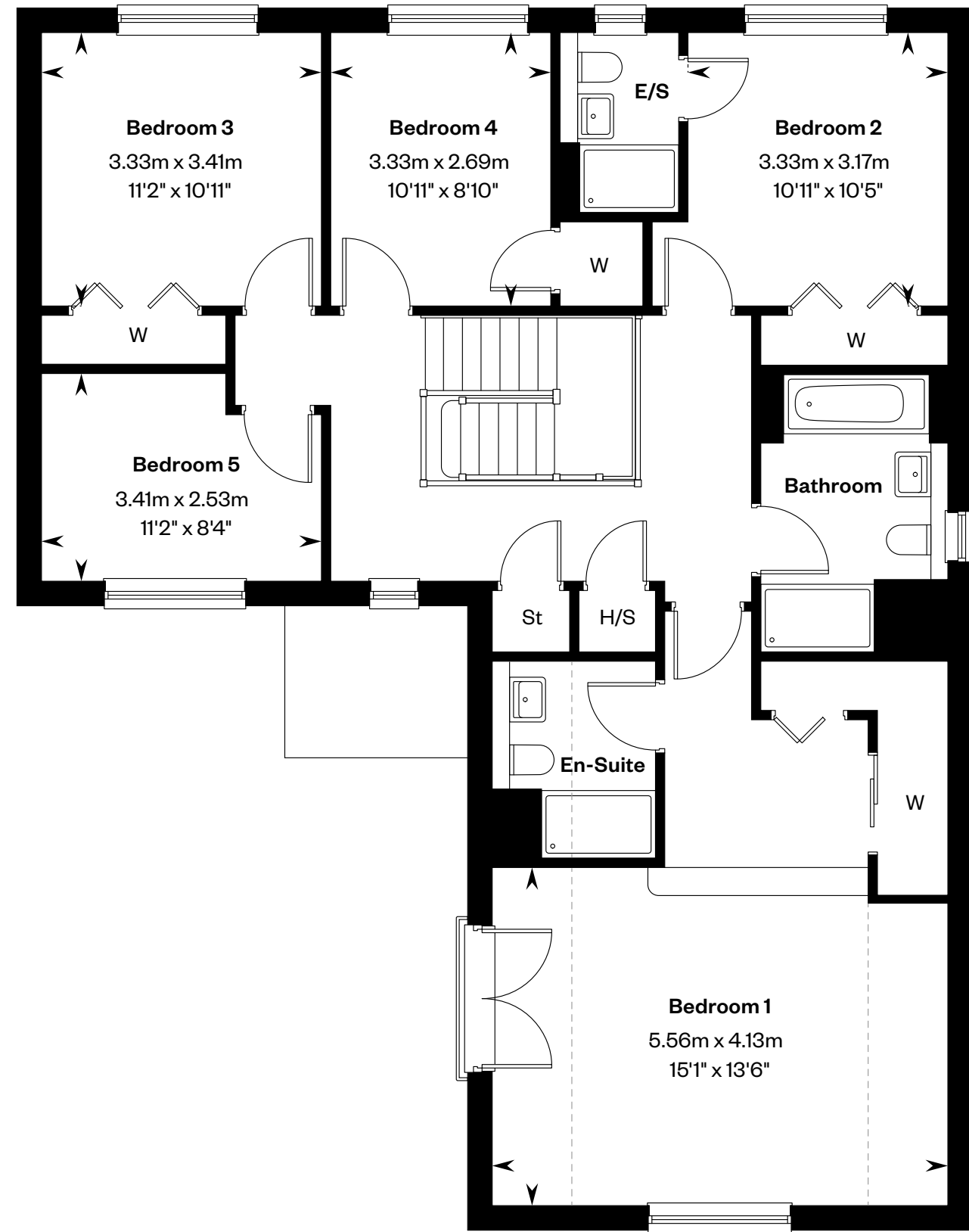

First floor

Please ask your Sales Consultant for further details. E/S: En-Suite. H/S: Heating source cupboard. St: Store cupboard. W: Wardrobe. ----: Dotted lines denote reduced head height.

IMPORTANT NOTICE TO CUSTOMERS: The Consumer Protection from Unfair Trading Regulations 2008. Cala Homes (West) Limited operates a policy of continual product development and the specifications outlined in this brochure are indicative only. The computer generated images and photographs do not necessarily represent the actual finishings/elevation or treatments, landscaping, furnishings and fittings at this development. Information contained is accurate at date of publication on 27.03.25. See the main brochure for the full Consumer Protection statement.

The Kennedy

5 bedroom detached home

CALA



The Kennedy

5 bedroom detached home

Plots 83, 148 & 169 – as shown

Plot 157 – handed

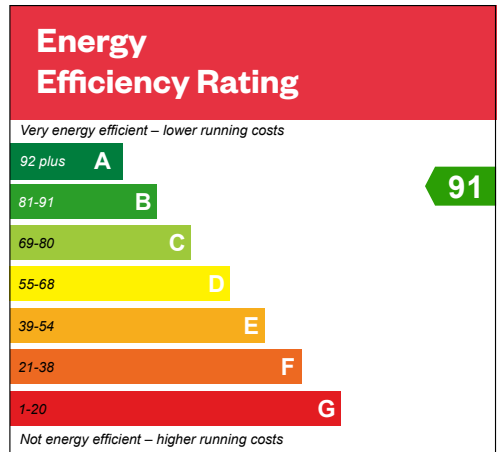

This is a Predicted Energy Assessment for properties that are incomplete. Once the property is completed, this rating will be updated and an official Energy Performance Certificate will be created for the property.

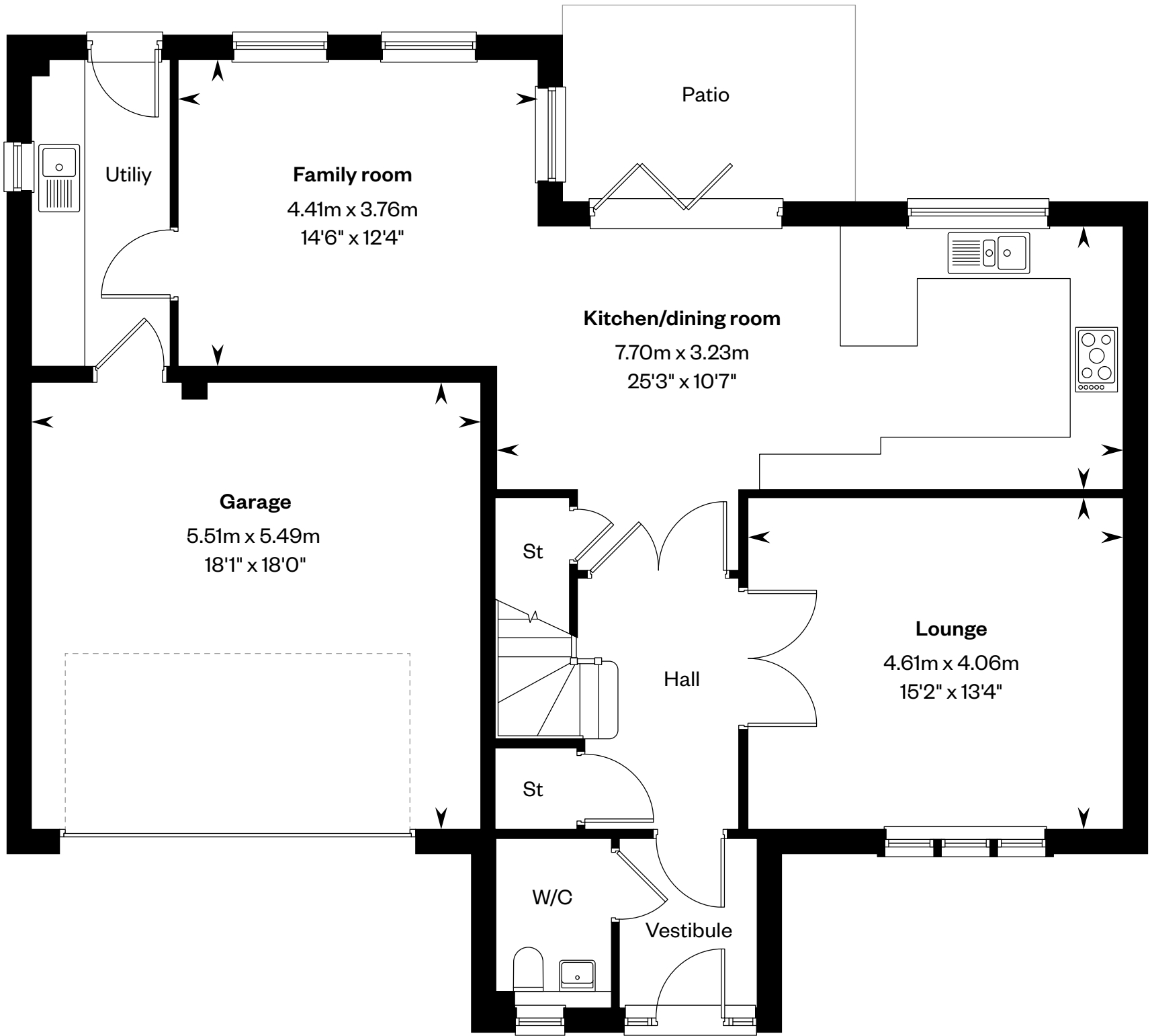

Ground floor

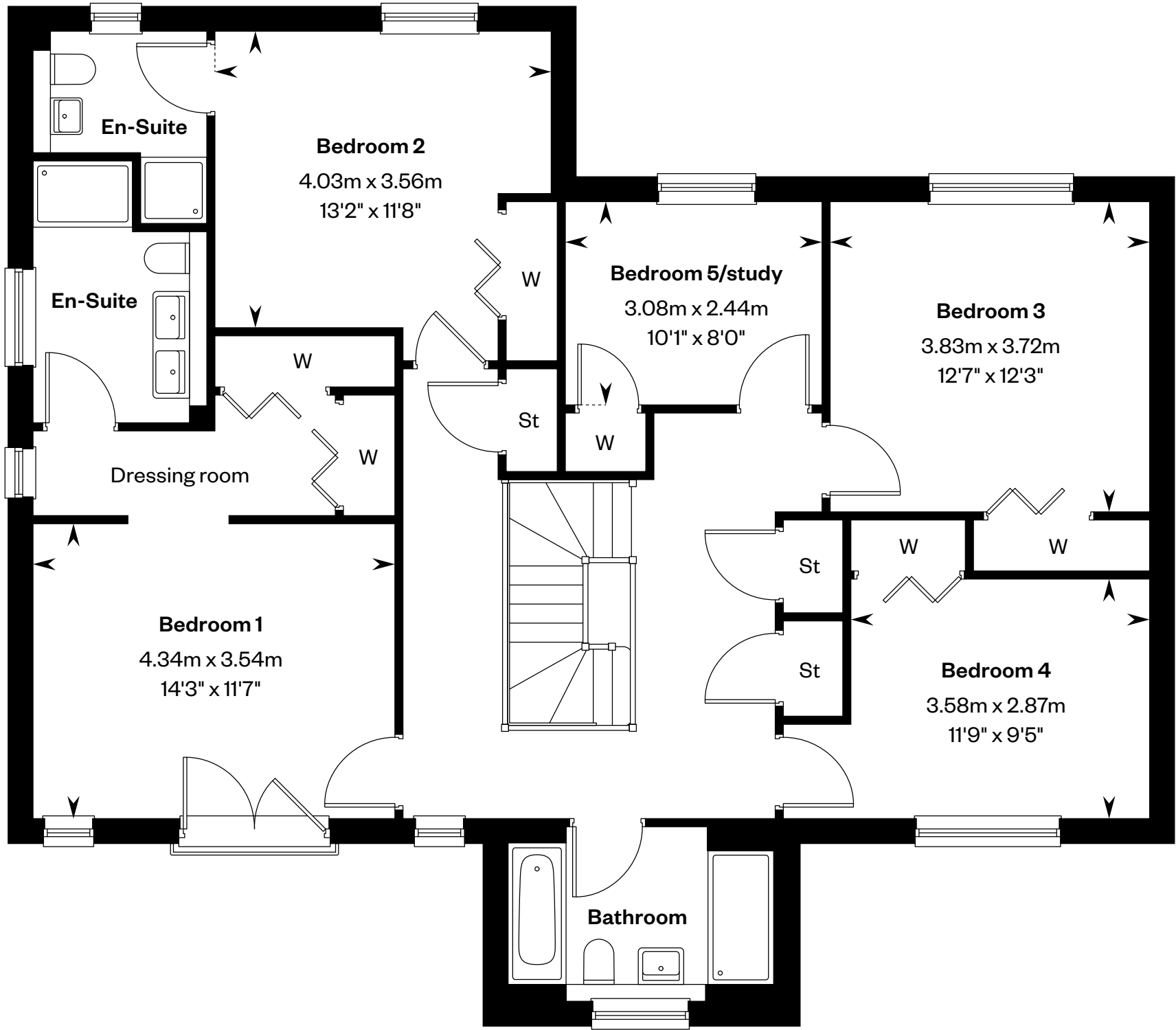

First floor

Please ask your Sales Consultant for further details. E/S: En-Suite. St: Store cupboard. W: Wardrobe.

IMPORTANT NOTICE TO CUSTOMERS: The Consumer Protection from Unfair Trading Regulations 2008. Cala Homes (West) Limited operates a policy of continual product development and the specifications outlined in this brochure are indicative only. The computer generated images and photographs do not necessarily represent the actual finishings/elevation or treatments, landscaping, furnishings and fittings at this development. Information contained is accurate at date of publication on 27.03.25. See the main brochure for the full Consumer Protection statement.

The Lewis

5 bedroom detached home

CALA



Computer generated image - A typical Lewis

The Lewis

5 bedroom detached home

Plots 68, 82, 145, 161 & 167 – as shown

Plot 91 – handed

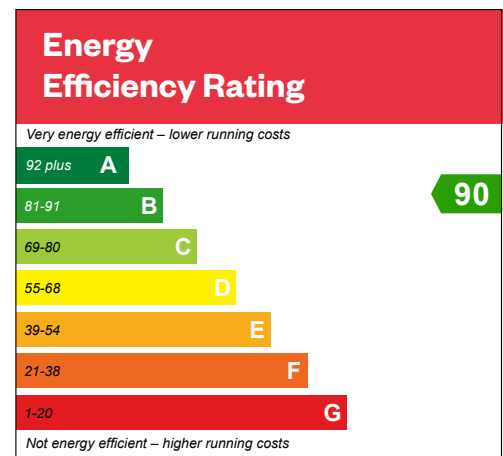

This is a Predicted Energy Assessment for properties that are incomplete. Once the property is completed, this rating will be updated and an official Energy Performance Certificate will be created for the property.

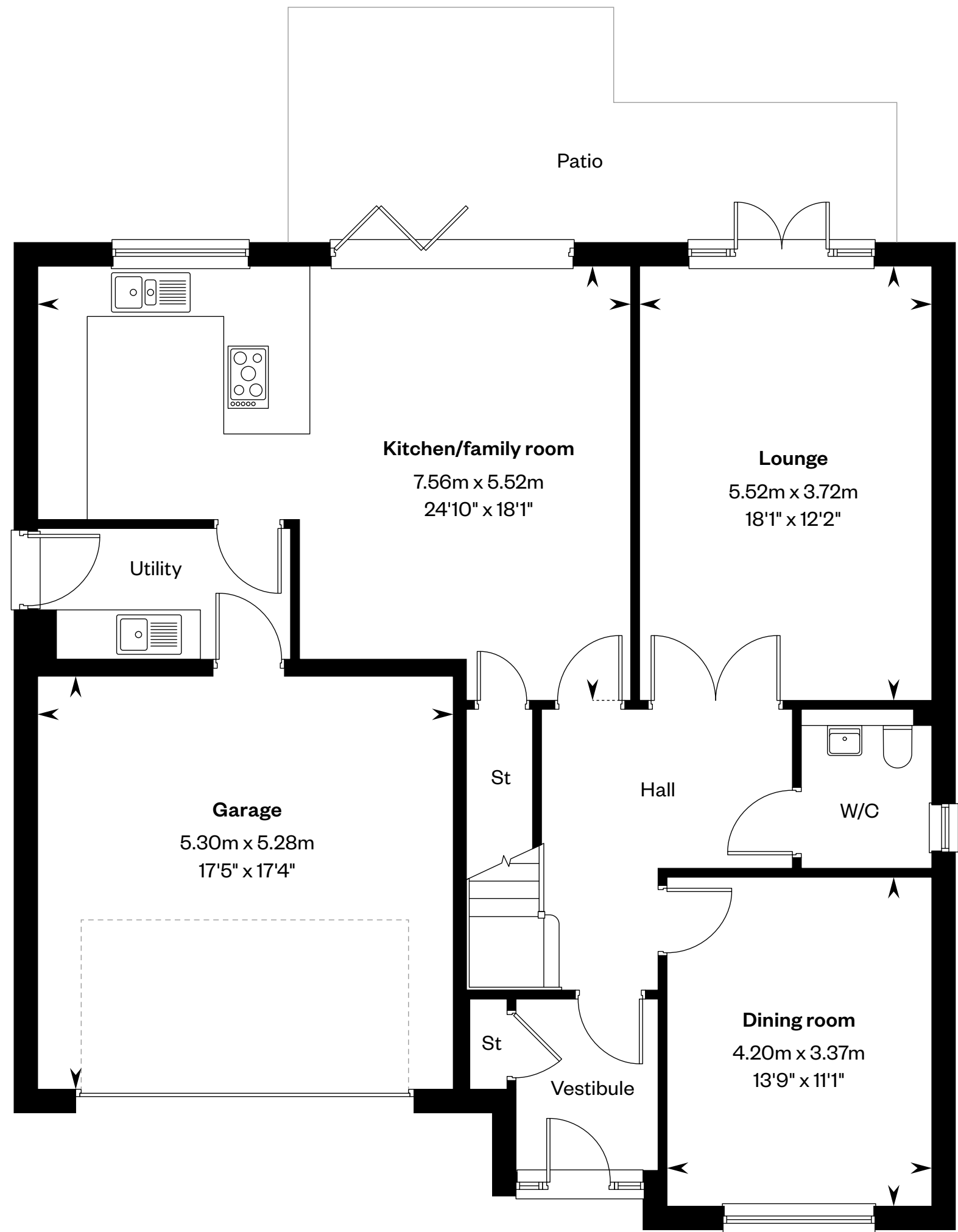

Ground floor

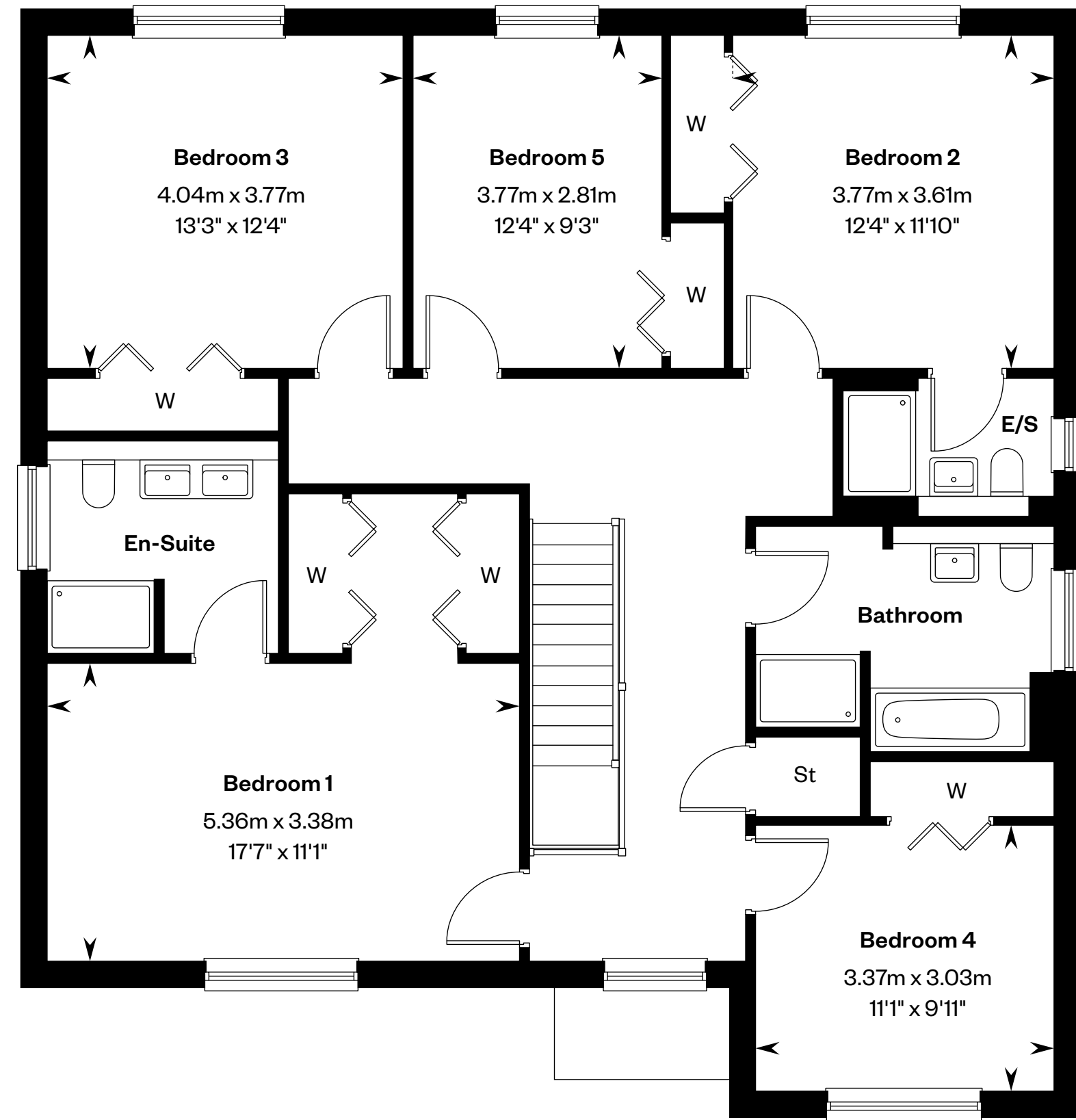

First floor

Please ask your Sales Consultant for further details. E/S: En-Suite. St: Store cupboard. W: Wardrobe.

IMPORTANT NOTICE TO CUSTOMERS: The Consumer Protection from Unfair Trading Regulations 2008. Cala Homes (West) Limited operates a policy of continual product development and the specifications outlined in this brochure are indicative only. The computer generated images and photographs do not necessarily represent the actual finishings/elevation or treatments, landscaping, furnishings and fittings at this development. Information contained is accurate at date of publication on 27.03.25. See the main brochure for the full Consumer Protection statement.

The Logan

5 bedroom detached home

CALA



Computer Generated Image - A typical Logan

The Logan

5 bedroom detached home

Plots 158 & 177 – as shown

Plots 146, 173 & 178 – handed

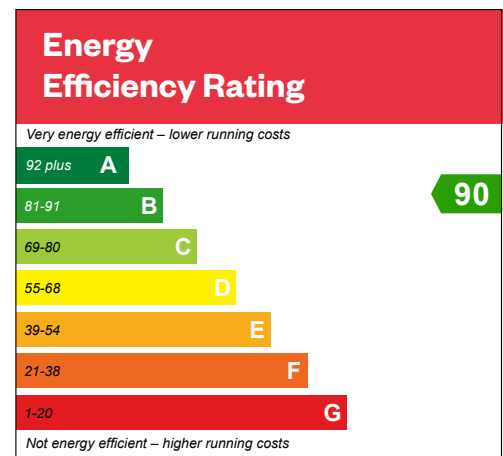

This is a Predicted Energy Assessment for properties that are incomplete. Once the property is completed, this rating will be updated and an official Energy Performance Certificate will be created for the property.

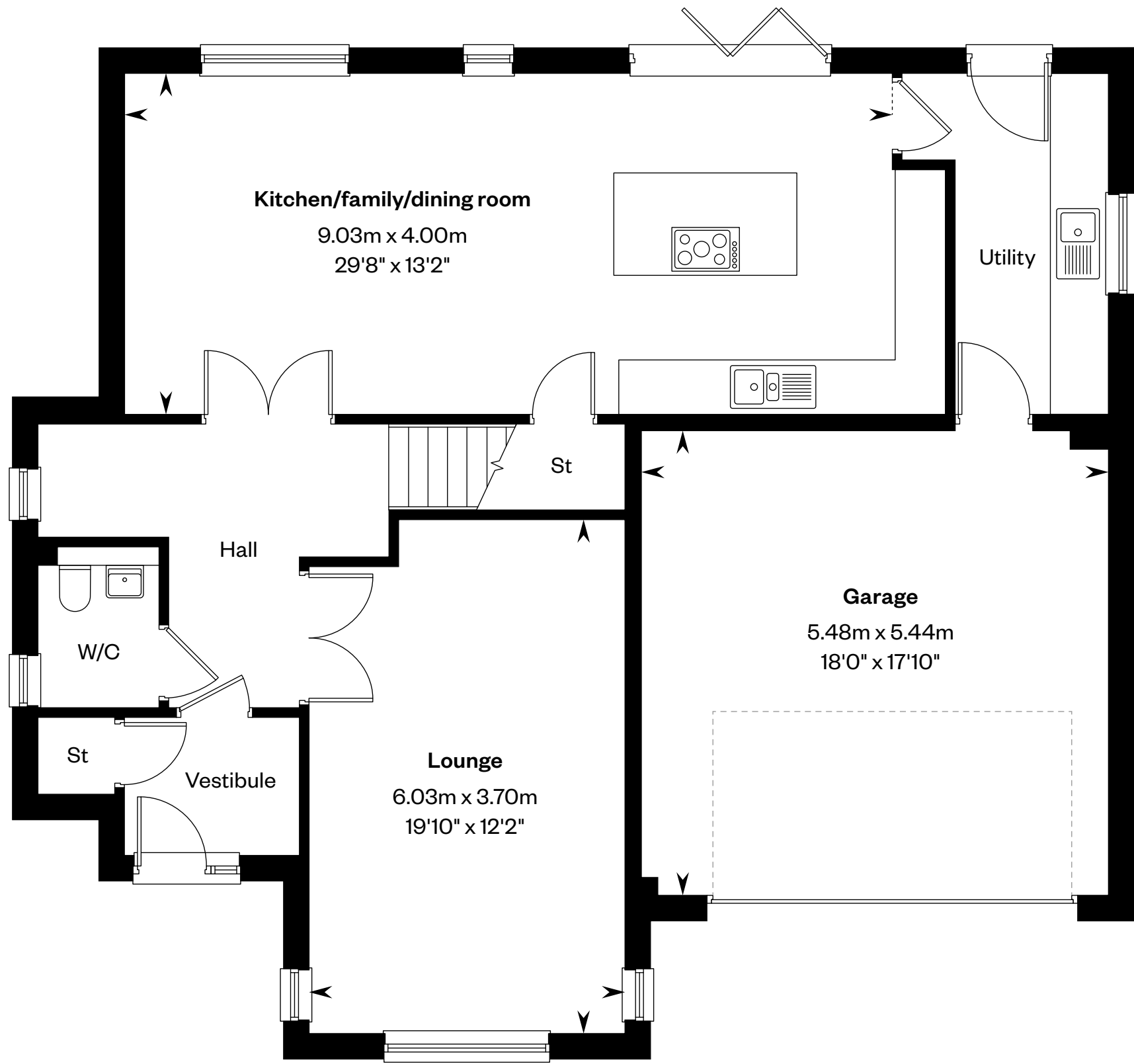

Ground floor

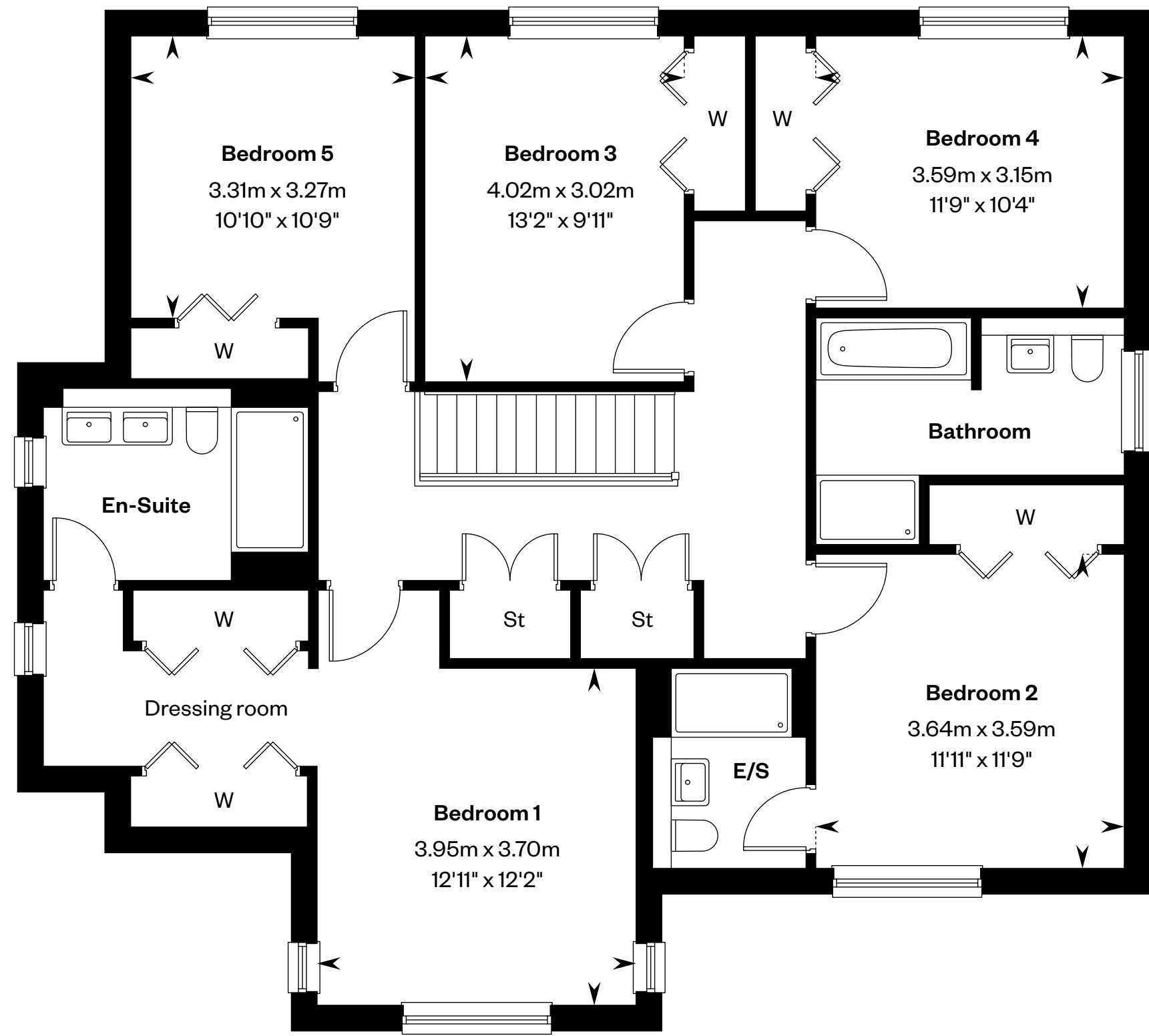

First floor

Please ask your Sales Consultant for further details. E/S: En-Suite. St: Store cupboard. W: Wardrobe.

IMPORTANT NOTICE TO CUSTOMERS: The Consumer Protection from Unfair Trading Regulations 2008. Cala Homes (West) Limited operates a policy of continual product development and the specifications outlined in this brochure are indicative only. The computer generated images and photographs do not necessarily represent the actual finishings/elevation or treatments, landscaping, furnishings and fittings at this development. Information contained is accurate at date of publication on 27.03.25. See the main brochure for the full Consumer Protection statement.

The Melville IC

5 bedroom detached home with study



The Melville IC

5 bedroom detached home with study

Plot 92 – handed

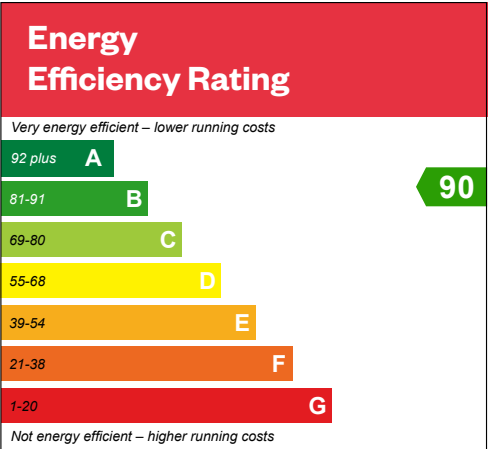

This is a Predicted Energy Assessment for properties that are incomplete. Once the property is completed, this rating will be updated and an official Energy Performance Certificate will be created for the property.

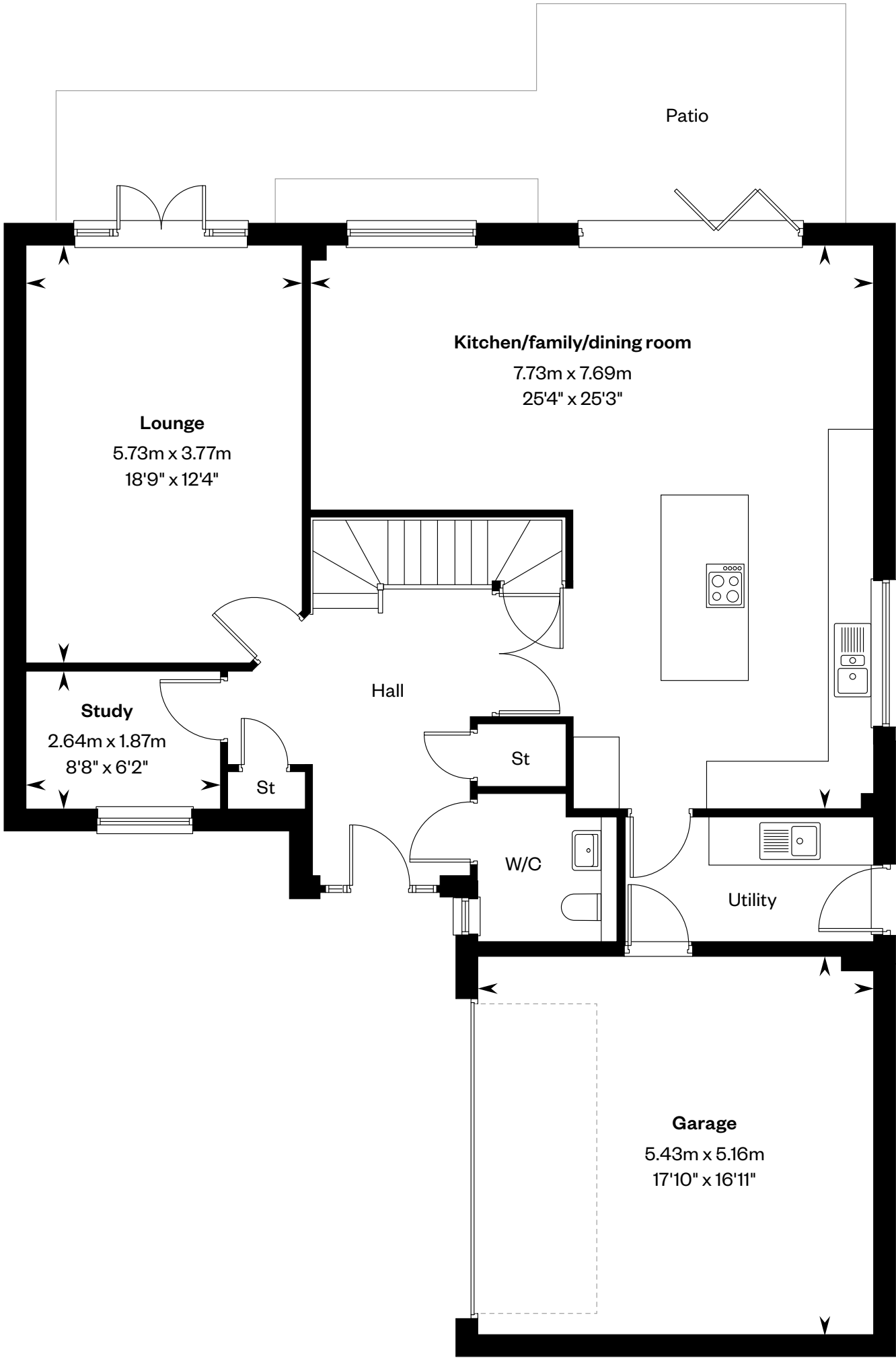

Ground floor

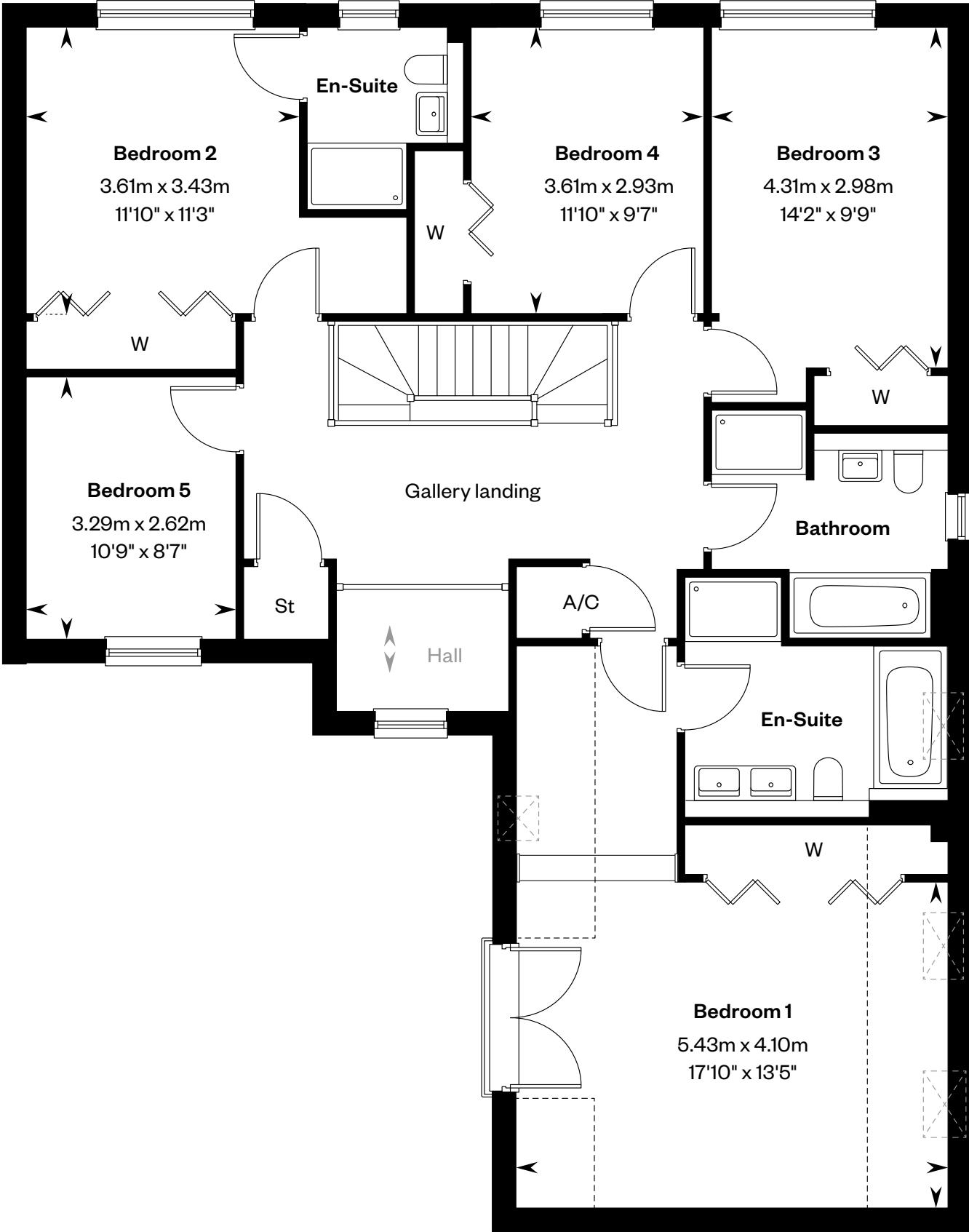

First floor

Please ask your Sales Consultant for further details. A/C: Airing cupboard. St: Store cupboard. W: Wardrobe. ☐: Roof light/velux window. ----: Dotted lines denote reduced head height.

IMPORTANT NOTICE TO CUSTOMERS: The Consumer Protection from Unfair Trading Regulations 2008. Cala Homes (West) Limited operates a policy of continual product development and the specifications outlined in this brochure are indicative only. The computer generated images and photographs do not necessarily represent the actual finishings/elevation or treatments, landscaping, furnishings and fittings at this development. Information contained is accurate at date of publication on 27.03.25. See the main brochure for the full Consumer Protection statement.

The Melville SE

5 bedroom detached home with study



Computer generated image – A typical Melville SE

The Melville SE

5 bedroom detached home with study

Plot 81 – as shown

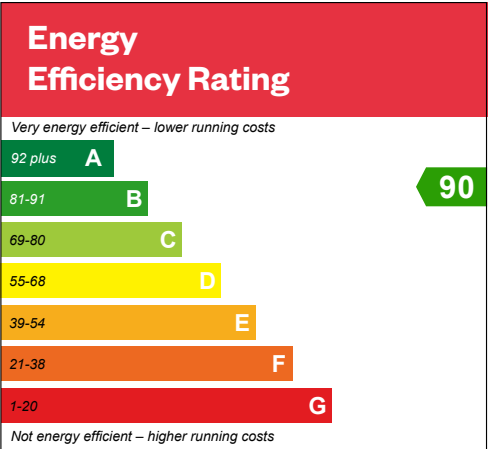

This is a Predicted Energy Assessment for properties that are incomplete. Once the property is completed, this rating will be updated and an official Energy Performance Certificate will be created for the property.

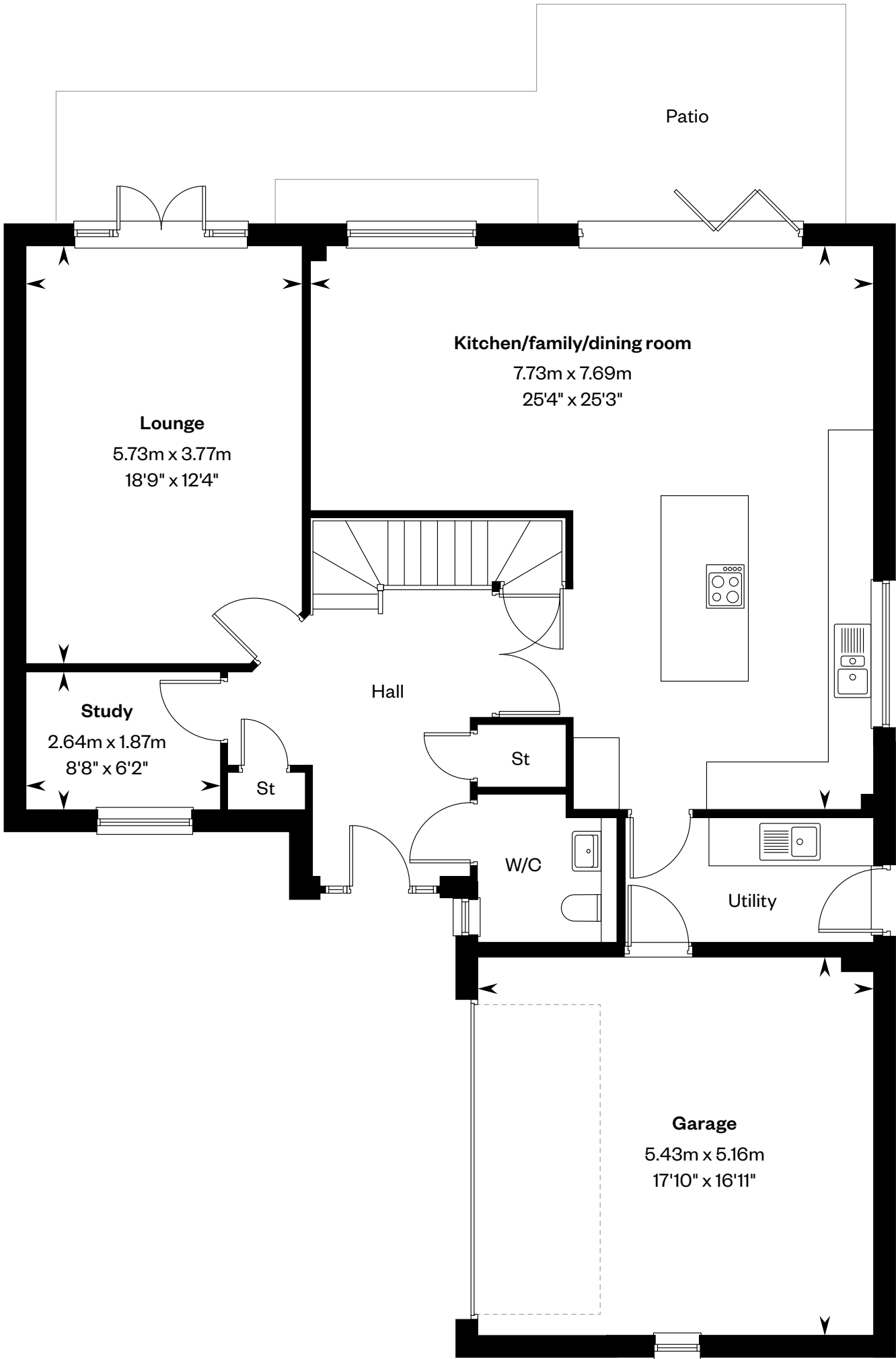

Ground floor

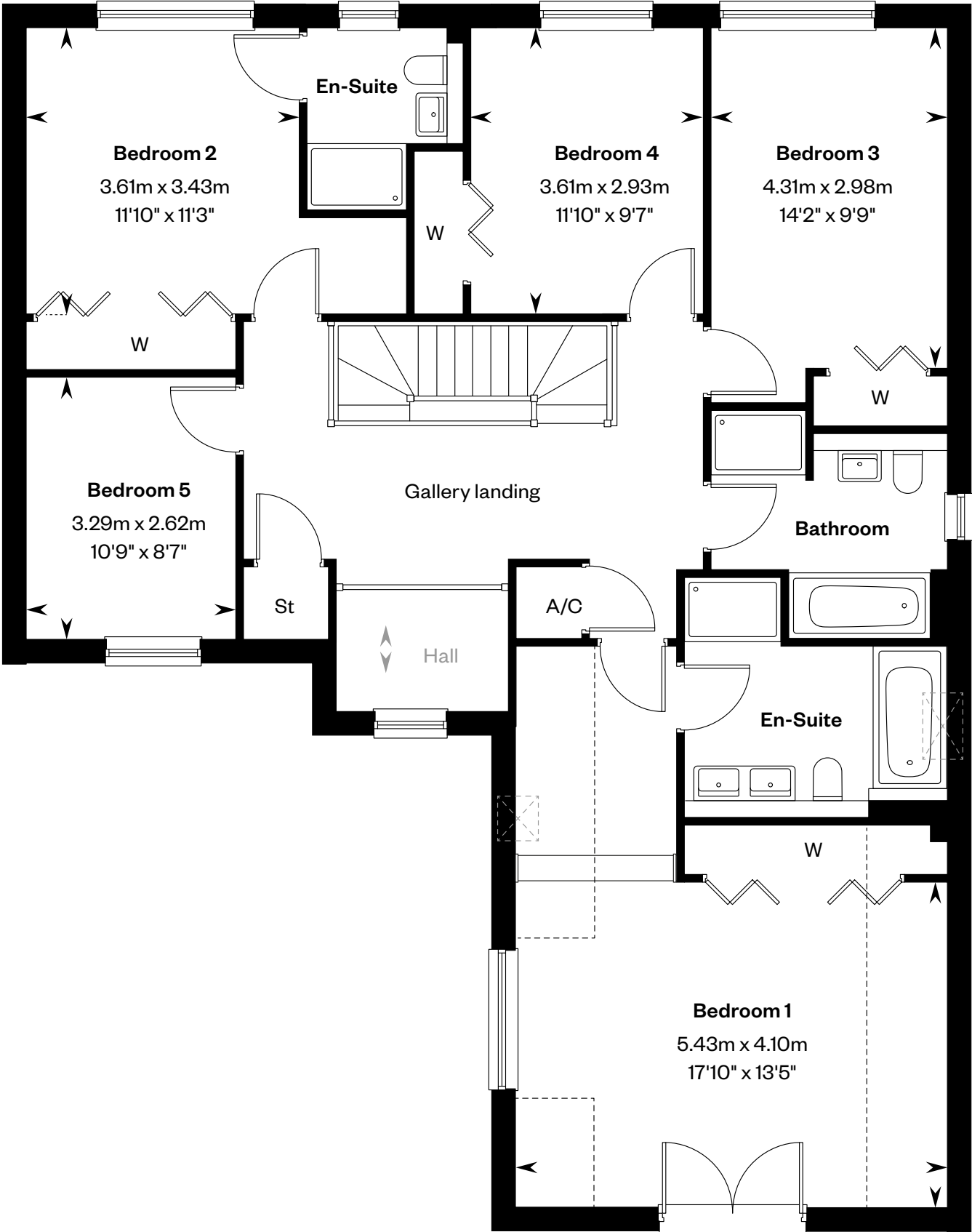

First floor

Please ask your Sales Consultant for further details. A/C: Airing cupboard. St: Store cupboard. W: Wardrobe. ☐: Roof light/velux window. ----: Dotted lines denote reduced head height.

IMPORTANT NOTICE TO CUSTOMERS: The Consumer Protection from Unfair Trading Regulations 2008. Cala Homes (West) Limited operates a policy of continual product development and the specifications outlined in this brochure are indicative only. The computer generated images and photographs do not necessarily represent the actual finishings/elevation or treatments, landscaping, furnishings and fittings at this development. Information contained is accurate at date of publication on 27.03.25. See the main brochure for the full Consumer Protection statement.

The Moncrief

5 bedroom detached home

CALA



Computer generated image – A typical Moncrief

The Moncrief

5 bedroom detached home

Plots 144 & 147 – as shown

Plots 69, 84, 136 & 172 – handed

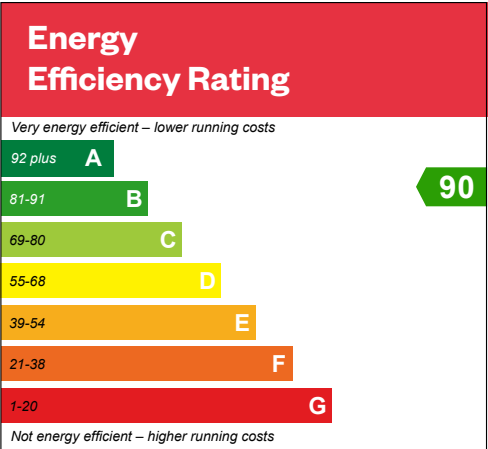

This is a Predicted Energy Assessment for properties that are incomplete. Once the property is completed, this rating will be updated and an official Energy Performance Certificate will be created for the property.

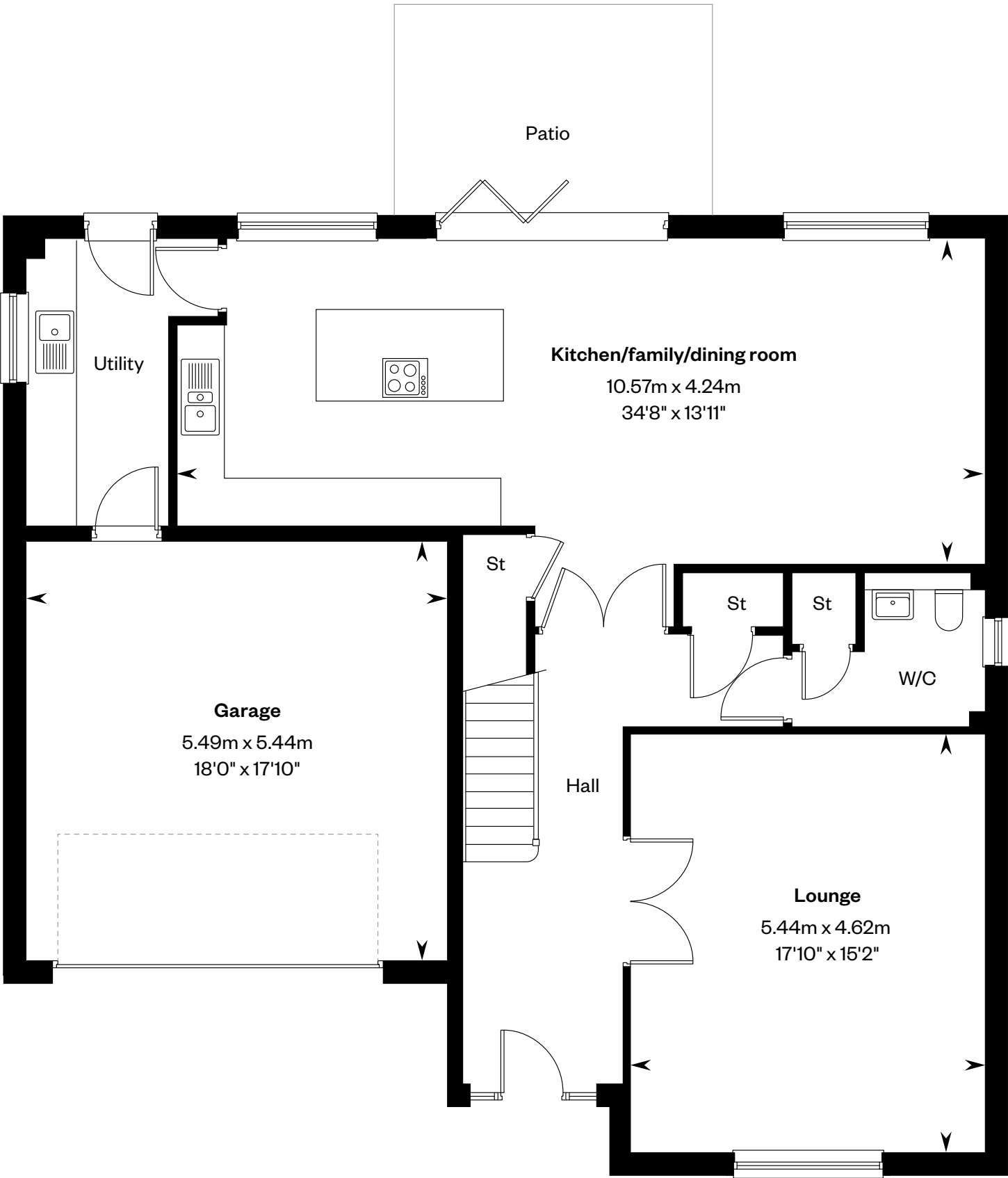

Ground floor

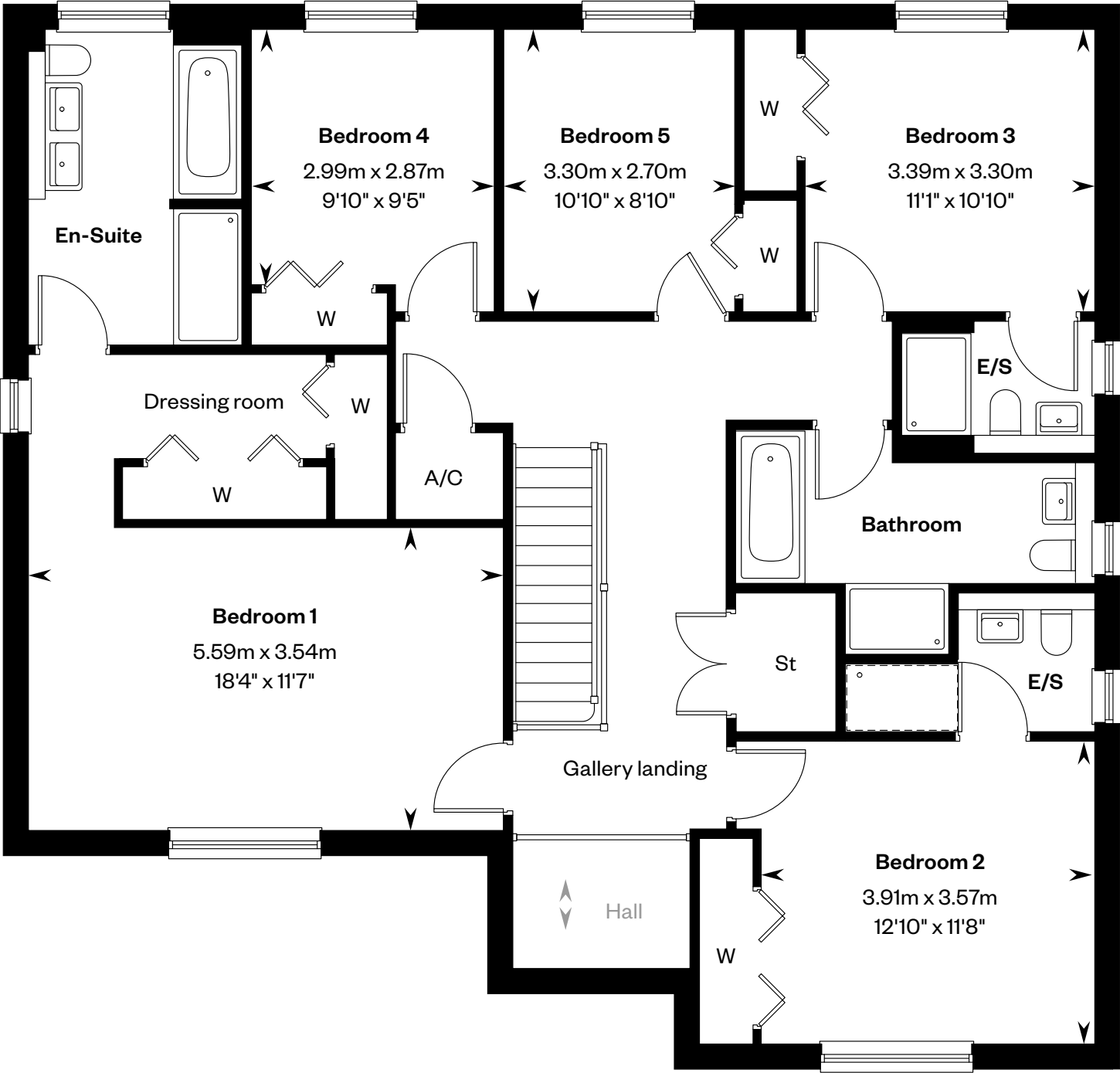

First floor

Please ask your Sales Consultant for further details. A/C: Airing cupboard. E/S: En-Suite. St: Store cupboard. W: Wardrobe.

IMPORTANT NOTICE TO CUSTOMERS: The Consumer Protection from Unfair Trading Regulations 2008. Cala Homes (West) Limited operates a policy of continual product development and the specifications outlined in this brochure are indicative only. The computer generated images and photographs do not necessarily represent the actual finishings/elevation or treatments, landscaping, furnishings and fittings at this development. Information contained is accurate at date of publication on 27.03.25. See the main brochure for the full Consumer Protection statement.